School Board Orders Appraisal for School Site

THIRTY-THIRD YEAR
The Desert Sun
The Desert Empire's Leading Daily Newspaper
VOL. XXXIII, No. 261 | Palm Springs, California, Friday, June 17, 1960 | 14 Pages | Single Copy 10c

N.Y. Stock Exchange
E. F. HUTTON & CO.
2:00 P. M.
30 Industrials 650.35, up 2.00
20 Railroads 142.93, off 0.41
170 North Palm Canyon Drive
Member New York Stock Exchange and All Leading Exchanges
Private Wires
FA 4-1581

China Reds Hurl Vicious Barrage As Ike Convoy Heads for Formosa

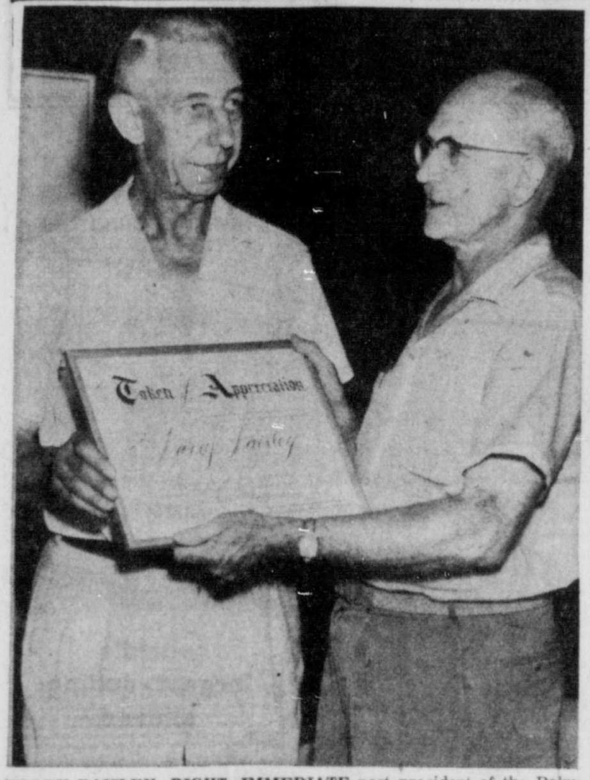

HARRY PAISLEY, RIGHT, IMMEDIATE past president of the Palm Springs Hotel and Apartment Association, received a commendation plaque for his services to the organization and Palm Springs' economy during informal ceremonies in the Chamber of Commerce office. Presentation was made by Roland Richter, left, recently elected president of the Association. (Desert Sun Photo).

MACHINISTS END CONVAIR STRIKE

LOS ANGELES (UPI) —Negotiators reached a tentative agreement on a two-year work contract today to end the 11-day machinists strike at Convair which has tied up production and testing of the nation's Atlas missile.

Air- space industry observers would lead to a quick end of the three-day Lockheed Missiles and Space Division strike and prevent a threatened machinists strike set for midnight against Douglas Aircraft.

CONVAIR, A division of General Dynamics, and the Machinists Union said the tentative pact covered the union's 26,000 workers at the company's plants and installations at key Atlas missile bases across the country.

The Atlas is the nation's only operational intercontinental ballistic missile. It is capable of striking at Russian targets from launch sites in the U. S.

THE NEW TENTATIVE agreement must be approved by the International Association of Machinists 26,000 workers at Convair before it becomes effective.

The company expected picket lines to be removed at all its plants and installations and workers to return to the job today.

The agreement covers workers at Convair's astronautics division and San Diego division plants in San Diego, Calif., its plant at Pomona, Calif., and Convair machinists at such key missile bases as Vandenberg AFB Calif., Warren AFB, Wyo., Cape Canaveral, Fla., and Offutt AFB Neb.

Ralph A. Hunt Funeral Slated Here Tomorrow

Funeral services for Ralph Allen Hunt, 64, who lived at 559 Mountain View Drive, will be held tomorrow at 2 p. m. in Wiefels and Son Chapel here, with the Rev. Fredrick A. Barnhill, pastor of St. Paul's in the Desert Episcopal Church, officiating.

Hunt died in Desert Hospital at approximately 5:50 a. m. Thursday, after a brief illness.

A native of Kansas, Hunt had lived in Palm Springs three years, and in California 11 years. He was manager of the Salton Sands Realty Company, Salton City, until his recent illness.

Survivors include his widow, Mrs. Grace Hunt; two daughters, Mrs. Cortney Kroenke, Harrisonville, Mo., and Mrs. Gene Dickson, South San Gabriel; and three brothers, Roy, Glendale; Claude, Washington, D. C.; and Glenn, of Chicago.

A private inurnment will be held in Montecito Memorial Park, San Bernardino. The family requests that friends send donations to Desert Hospital Nurses Home, in lieu of flowers.

Five Injured In 2-Car Crash Outside Indio

INDIO — A two-car collision on Highway 99, 1000 feet north of the Avenue 76 intersection south of here, resulted in injuries to five persons at 12:15 a. m. today, the California Highway Patrol reported.

Injured were Joel David Kramer, Indio, driver of a vehicle which collided with Taft William Hazely, Los Angeles, also injured; plus Barbara Hazely, Horace Richardson, and Rachael Phifer, all of Los Angeles. All but Kramer were in the Hazely car. The injured were taken to Casita Hospital.

Kramer was cited for failure to drive on the right lane of the road, the CHP said.

U.S. Defense Heads Confer

QUANTICO, Va. (UPI) — U.S. defense chiefs from around the world were closeted in secret talks today on a wide range of problems such as the ending of U-2 spy flights over Russia, the Japanese riots and a tenser cold war road ahead.

Gen. C. P. Cabell, deputy director of the Central Intelligence Agency, was scheduled to deliver the opening briefing of the three-day meeting of about 165 civilian and uniformed military leaders.

'Hope Lutheran'

Lutheran Church For PD Planned

Plans were announced by the Board of Home Missions of The American Lutheran Church in Los Angeles today to establish a new congregation at Palm Desert.

According to Dr. Gaylerd Falde, president of the South Pacific District of TALC, the new congregation will be established immediately. Dr. Falde was responsible for the calling of Rev. E. David Natwick to become the new pastor of this congregation, and will also assist in the selection of the site for the new church.

TO BE KNOWN as Hope Lutheran Church, the congregation is one of 51 new congregations being established this year by the 2,000,000 member denomination.

Rev. Natwick arrived in the Palm Desert area this past week to begin working in this new congregation. He has been the pastor of Hope Lutheran Church at Minneota, Minn., for the past five years, prior to moving here. He is a graduate of Augustana College, Sious Valls, S. D., and Luther Theological Seminary of St. Paul, Minn. He was ordained in 1952.

ASSISTING IN the preliminary work of establishing this new congregation are Mr. and Mrs. Clifford Ponnikas, who will begin a two month visitation of the area in which this new congregation will be established.

Purpose of their visits will be to contact the residents of the area to determine who might be with this new congregation.

Japan Leftists Mobilize for Treaty March

Communist Youths Vow They'll Stop Pact Ratification

TOKYO (UPI) — Anti-government mob leaders, infuriated by the stabbing of a Socialist party leader, vowed to mobilize 300,000 demonstrators Saturday for what could be the climactic showdown over the U. S. —Japan security treaty.

The pact automatically becomes law at 12:16 a.m. Sunday (8:16 a.m. p.d.t. Saturday). New, and possibly bloodier, clashes were feared as the crucial moment neared.

A FANATIC rightist youth who said he was "ashamed" the Japanese government was forced to cancel President Eisenhower's visit Friday plunged a jack-knife into the shoulder of Jotaro Kawakami, former secretary - general of the opposition Socialist party and a member of the Diet (Parliament).

Kawakami was rushed to the hospital, bleeding profusely. But police said his wound was not serious.

THE INCIDENT further inflamed a wild mob of demonstrators outside the Parliament Building. Sound trucks circulated through the mob with loudspeakers blaring: "This is a new sacrifice."

Inside the Diet compound 4,000 policemen watched warily for the first sign of violence. Each student wore a black arm band of mourning for a 22-year-old coed killed in a mob battle with police Wednesday night.

HEARTENED THAT their battle - scarred demonstrations had forced cancellation of President Eisenhower's visit, the students were working against time on their other two main objectives.

Federal Worker Pay Raise Voted

WASHINGTON (UPI)—The Senate was reported today to pass and send to the White House an election-year pay raise for about 1,570,000 federal workers. Some supporters thought they could override a predicted veto.

JAPANESE RIOTING SPURS RESTORATION OF AID FUND CUTS

WASHINGTON (UPI)—The House voted tentatively today to restore part of a cut in military aid funds after Republican leader Charles A. Halleck said anti-American riots in Japan prove the need for more, not less, foreign aid.

Members also had been told just the opposite.

Rep. Robert L. F. Sikes (D-Fla.) said Japan's "shocking failure" to use American-trained troops to 'safeguard President Eisenhower's now-cancelled visit raises a question whether most U. S. Allies can be counted on to use their troops on America's side.

School Board Orders Appraisal Of Nichols Site

In an adjourned regular meeting Thursday evening, the Palm Springs Unified School District Board instructed superintendent Dr. Dwight E. Twist to proceed with obtaining an appraisal, Planning Commission approval, and California Aeronautics Commission clearance on a proposed new junior high school site facing Vista China and Avenida Caballeros.

The rectangular site, recommended by state and county school planning authorities, is owned by realtor Culver Nichols.

Other action included transfer from the undistributed reserve to administration fund of $5,000; $6,000 to operation and other expense, and $200 for food service.

The board and administration reviewed a preliminary budget which would require approximately $2,596,000, with revenues of $2,503,000 plus, or $2,598,900 is an allowable tax is levied to care for certain fixed costs of retirement funds required by state law. The administration is revising the budget proposal to provide the balance recommended by Dr. Twist, although the administration pointed out that a "deficit" budget would not exceed revenues and carry-over.

WEATHER

Desert area forecast:

Some high clouds but mostly sunny today and Saturday. Slightly cooler northern valleys today. High temperatures today 95 to 110.

Yesterday's high was 108, the low 73.

A CAVALRY TROOPER in the 1880s, Ulysses S. Oles, third from left, standing, is shown with his troop mates during his first enlistment sometime between 1880 and 1884. The photo was taken at Winfield, Kan., near the headquarters of the Fifth Cavalry Regiment. Oles became a sergeant, and helped open the Cherokee Strip in Oklahoma territory for homesteading. At the time of his death Tuesday, Oles was the oldest member of the Regular Veterans Association.

COLORFUL LIFETIME OVER, U.S. OLES LAID TO REST

By PEYTON CANARY

Funeral services were held at 10 a.m. this morning for 96-year-old Ulysses S. Oles, a rugged former frontier cavalryman who helped open a new territory and became friend to an Indian chief.

The services for the soldier who was retired more than 65 years ago were held in the Wiefels and Son Chapel here, with the Rev. Fred H. Strathdee, pastor of the First Methodist Church of Indio, officiating.

THE VETERAN, a native of Michigan, enlisted for cavalry serve in 1880, and saw service with the famed Fifth Cavalry regiment. During his service, he led missions to Indian leaders, and served with Gen. Nelson A. Miles, who negotiated a treaty with upper plains states Indians. He was a friend of White Shield, war chief of the proud Cheyenne Indians.

In 1893, Oles was a member of the military group which officially opened the Cherokee Strip in the then Oklahoma Territory to settlers. He was retired from the service in 1894, after having been blinded by alkali dust on cavalry patrols.

While in active service, Oles was recommended for commission, which he did not accept. He did serve as regimental supply sergeant during one period, and was dubbed "Chuckaway Chief" by the Indians. He also developed an awesome facility with long cavalry saber and guns. The old soldier reportedly once held every marksmanship medal available in his units. Natively left-handed, he firing with six-guns in both hands from horseback in a competition known as "running the gauntlet" at full gallop. Oles could hit six-bulls eyes with this snap - shot technique.

THE HARD riding field soldier was remembered also for his gentleness. When the Cherokee Strip opening neared, settlers streamed in to the banks of a small river marking the east boundary of the land. With fast saddle horses and light buggies, they poised for a dash to mark out their homesteads. Sergeant Oles and his troop noticed one young couple, with heavy wagon, all their worldly goods, and small children, waiting for the race for land.

The troopers — who had memorized every fold in the land from hours of saddle patrol — arranged to guard the young settler's wagon and family, and pointed out the best prospects for him, as he set off riding one of the sturdy draft horses. Family and all, the farmer got an even break with the dash for new land in the frontier country.

SERGEANT OLES went home to Marion, Mich., on leave during his final duty. While skating on the village mill pond, he saw the new young school marm, Blanche, fall through the ice. He rescued her — and soon they were engaged. After he was discharged for blindness, they were married. Their oldest son, Floyd, now a retired reserve lieutenant colonel with service in both World Wars, was a year and a half old before his father ever saw him.

As a retired young man, Oles was appointed "suttler" to run the post commissary at Fort Grady in Sault St. Marie. From there, he moved with his family and parents to Washington state, where the family farmed and Oles became a civic leader.

"HE HAD A KEEN interest in politics, and never missed accurate predictions on every national election since before the turn of the century," his sons reported.

Oles lived and worked in the real estate business in Los Angeles for a decade, returning to Washington state. He then moved to Desert Hot Springs, where he and his wife lived seven years. The couple moved to Palm Springs a year ago. Until his illness four months ago, the keen old gentleman cared for himself, and dictated letters of political advice to his son Floyd,, who was Eisenhower chairman in Washington during the past presidential campaign. The long - retired frontier soldier was an ardent admirer of the Kansas farm boy who became a general and then President of his country.

OLES IS SURVIVED by his widow, Mrs. Blanche Oles of Palm Springs; two sons, Floyd Oles, Tacoma, Wash., and Robert A. Oles, Hurricane, Utah; three daughters, Mrs. Rachel E. Ball, Palm Springs; Mrs. Margaret Scheaurer, San Fernando; and Mrs. Lois Merkley, Inglewood; and eight grandchildren and 11 great - grandchildren.

Interment was in Desert Memorial Park.

EVIDENCE LITTERED the scene on South El Cielo Road when patrolman Ray Almos found this dumped trash on the unpaved portion of the city street approximately a week ago. The refuse shown represented approximately $500 bail for two suspects —Gary Lee Davis, 22, 1275 South Sunrise Way, and Richard Harlan Rogers, 21, 1036 Granvia Valmonte—who posted $252.50 each pending their appearance before Justice Court next Tuesday. Investigating officers found cans, cartons, papers, photos, and addresses in the waste material, plus fingerprints and tiretracks. The suspects reportedly made two visits to a city dump, found it closed both times, and decided to empty the waste from a trailer to the desert street. Palm Springs police chief Gus Kettmann has emphasized a continuing campaign against littering Village streets.

HEIRESS, SOLDIER HAVEN'T SET DATE FOR THE WEDDING

BITBURG, Germany (UPI) — Army specialist Wiley Lockamy said Thursday night that he and heiress Nanette Wallace have not set a wedding date.

He told UPI by telephone that reports the wedding might take place Saturday "are just rumor."

"It might be two or three weeks," said the handsome, 23-year-old Army missile repairman who eloped from the Riviera last month with Nanette, 18.

China Radio Snarls New Insults at Ike

Atomic-Capable 7th Fleet Covers Eisenhower Voyage

ABOARD USS YORKTOWN (UPI) — Communist Chinese shore batteries raked the Nationalist-held offshore islands with "thousands of guns" tonight in an angry demonstration against President Eisenhower's visit to Formosa Saturday.

The President was sailing through the South China Sea aboard the Cruiser USS St. Paul when the Communist New China News Agency and the Peiping Radio broadcast their bristling announcements.

THE POWERFUL atom - capable U. S. 7th fleet formed a vast air and sea shield around the President's vessel to guard against any possible attack by Red submarines or planes. His coure was to take him to within 150 miles of the Communist-held mainland coast.

"Thousands of guns roared the instant the order was issued and innumerable flashes cut through the dark sky over the Taiwan (Formosa) Straits," the NCNA broadcast said, and a "furious rain of shells poured down on the Quemoy Islands."

THESE ARE THE cluster of Nationalist defense bastions which lie about four miles off the Red-ruled port of Amoy. The Tatan and Ehrtan Isles are nearby.

The Nationalist Chinese Defense Ministry in Taipei said the Communist barrage lasted for an hour and 50 minutes. It started at 8 a.m. e.d.t. and ended at 9:50 a. m. e.d.t.

A defense ministry spokesman said the nationalists did not return the fire.

MEANWHILE, IT was learned that the President believes that the Communists made his Japanese trip impossible in the same way the Kremlin wrecked the Paris summit conference, with most of the direction coming from Peiping.

The President was reported not overly discouraged about the circumstances which forced cancellation of his visit to Tokyo.

South Koreans To Welcome Ike

SEOUL, Korea (UPI)—South Korean officials today expressed unqualified delight at President Eisenhower's decision to extend his visit here into an overnight stay starting Sunday. They promised the U. S. chief executive a warm welcome.

Out of Coma Now

Edith Piaf Sobs In Hospital Bed

PARIS (UPI)—"I've had enough . . . I've had enough."

The despairing words came from famed French chanteuse Edith Piaf in a barely audible whisper from her bed in the American hospital in suburban Neuilly.

SHE HAD JUST fought her way back to consciousness from a two-day coma from which friends had not expected her to survive. She wept softly. Then she fell into a normal, quiet sleep.

The diminutive Miss Piaf, 44, creator of the son "La Vie En Rose," loved by the French people as their "Sparrow" of the Paris streets, had indeed had enough.

IN FEBRUARY, 1959, she almost died under a surgeon's knife in New York's Presbyterian Hospital. Returning to France, she went on a strenuous tour of the provinces that ended in December in a series of collapses —some of them on the stage. Over Christmas she underwent treatment for nervous exhaustion. On Jan. 6 she had a relapse and went back to the hospital.

Her latest came a month ago. All were related to the liver trouble that has plagued her for years.

DR. CHARLES WEBSTER, right, principal of Palm Springs High School and main speaker at the Kiwanis Tuesday luncheon meeting in the Riviera Hotel, was introduced by first vice-president James Crowe, presiding officer of the day. Dr. Webster, who spoke on the meaning of Americanism, emphasized that the American heritage must be maintained alive in the hearts of all citizens, and strengthened with the exercise of citizen duties and privileges. The Kiwanians accorded Dr. Webster a standing ovation—the second such acclaim in approximately three years, and veep Rowe and program chairman Dr. Adolphe Pervy both termed the Village educator a major source of strength for preserving the tenets of freedom in Palm Springs. (Desert Sun Photo).

2 Explorer Scouts Gain Scholarship

Kidston, Michell Awards Go to Michel, Nytes

Two Palm Springs Explorer Scouts this year received scholarships from trust funds established for this purpose by two men who were active in community affair here for many years.

The William Kidston Memorial Fund award of $300 was presented to Eagle Scout David Michel of Post 39. This fund was established some years ago through the will of the late William Kidston, a long time resident here.

THE INCOME from this trust fund is administered by a local committee on behalf of the Riverside County Council, Boy Scouts of America, for the benefit of Scouts in this district. The $300 first year grant is generally followed by a second year award of $200.

For the first time this year an award was also given from the Clinton Mitchell Scholarship Fund. This was established by Clinton Mitchell, a former resident, who will be remembered for his active interest in the Community Church of Palm Springs, the Rotary Club, Community Chest and many charitable activities.

THIS YEAR THE award, also for $300 was presented to Tom Nytes, also of Post 39.

Members of the committee in charge of both scholarships are Carl G. Lykken, Jacques B. Crommelin, F. Thomas Kieley, N. H. Curtis and Herbert Samson.

Applicants for both awards are judged on their contribution to Scouting locally, their high school record, church participation and their extra - curricular activities.

GINGER SAVELL

State Young GOP President Will Speak at Indio

Ginger Savell, Los Angeles, State Young Republican president, will be the featured speaker at an organizational dinner meeting of the Coachella Valley Young Republicans at 8 p.m., Monday, in the Elks Club in Indio.

Other Young Republican officials scheduled to attend the meeting are John Tyler, regional vice president; Art Pick, county president, and Margaret Moore, county secretary.

Interested persons between the ages of 18 and 36 are invited to attend the meeting. Reservations may be phoned to Larry Lee, Bobby Ruth, Coleman Ballentine or Bill Thomas in Indio.

Out-of-Season Banquet

ROCHESTER, Vt. (UPI) — A venison dinner attended by city officials and firemen was raided by four game wardens who confiscated platters of deer meat being served months before the deer season opened.

Village ARC Sets Classes In Baby Care

Two Locations Revealed for New Class Schedule

The Palm Springs branch of the Riverside County chapter of the American Red Cross has announced new schedules and location for the mother and baby care classes slated for July.

EXPRESSING THE chapter's appreciation to the Biltmore Hotel for volunteering facilities there, the chapter announced classes will be given in the officers' training room of the Palm Springs police station in July, and at Edith Ritter's Kiddie Kollege, 2900 Ranchero Road in October and January, 1961.

Expectant mothers and fathers are invited to the courses on the schedules listed:

— July, Tuesday and Thursday, 7 to 9 p.m., July 12, 14, 19, 21, 26 28, in the officers training room:

— October, Tuesday and Thursday, 7 to 9 p.m., Kiddie Kollege, Oct. 11, 13, 18, 20, 25, and 27;

— JANUARY, 1961, Tuesday and Thursday, 7 to 9 p.m., Jan, 10, 12, 17, 19, 24 and 26.

Registration may be made by writing the Palm Springs Red Cross branch at P. O. Box 938, or calling FA 4-4818.

Early Winner

AUSTIN, Tex. (UPI) — Mark Bounds was the winner of a new bicycle given in a drawing by a variety store. But Mark will have to wait a while before he can use his gift. He's only one-and-a-half years old.

U.S. Population At 179-Million In Census Total

WASHINGTON (UPI) — The U. S. population totalled about 179,500,000 on April 1.

The Census Bureau, in reporting the figure, said it may be revised upward when the 1960 head count is completed.

The total was based on a preliminary count in the 50 states and the District of Columbia, which produced a figure of 177,733,190.

But the census bureau estimated the higher figure on the basis of the number of persons persons counted away from home counted too late and members of crews of U. S. military and merchant ships.

A final national total will be announced in October when tabulations have been completed.

The new totals compared with a 1950 population of 151,325,798.

With only 6.4 per cent of the world's population, the United States has 45 per cent of the trucks in the world and 66.1 per cent of the cars.

Ten Stocks Actively Traded Today

(From the leased wires of Shearson, Hammill & Co., 1103 North Palm Canyon Drive)

	Closing Yesterday	2 p. m. Today
Automatic Canteen	34¾	35¼
Beckman Instruments	96¼	97
Crowell-Collier	29¼	30
General Instruments	44½	46¼
Hoffman Electronics	23¼	24¼
Northern Pacific	41¾	43¾
Pitney - Boles	41⅝	42¾
Underwood	40¼	42⅜
Varian	63½	64¼
U. S. Steel	82½	83

U. S. WEATHER

United Press International

Temperatures and precipitation for 24 hours ending at 4 a. m.

	High	Low	Prec.
Chicago	81	51	.46
Denver	81	60	
Fairbanks	5	50	
Los Angeles	81	60	
New York	79	64	
Phoenix	106	80	
San Francisco	63	53	
Seattle	64	46	

The Desert Sun

Address all communications to Post Office Box 190 Palm Springs Calif.

Published evenings except Sunday and the following holidays: New Year's Thanksgiving and Christmas.

AT NEWSSTANDS: Single copies, 10 cents.

Entered at the Post Office at Palm Springs, California, August 5, 1927 under the Act of Congress of March 3 1879.

The Desert Sun Publishing Co. will not be responsible for unsolicited manuscripts or photos left with or mailed to The Desert Sun.

BY CARRIER

Daily .... $1.50 month

MAIL RATES: Payable in Advance

Daily .... $1.50 month

1 Year $18.00

Address all communications to THE DESERT SUN PUBLISHING CO. 174 NORTH PALM CANYON DRIVE

—MEMBER—

American Newspaper Publishers Assn.

California Newspaper Publishers Assn.

Jewels by Alchian

Watches-Diamonds-Fine Jewelry

EXPERT WATCH REPAIRING

174 North Palm Canyon Drive

DAD: cut this message out and leave it around the house

TO THE FAMILY IT MAY CONCERN:

I like to buy my own...

Ties, Cigars, Golf Balls, Shirts, Toiletries, Etc.

But you CAN surprise me with a ......

NEW NORELCO SPEEDSHAVER!

(signed) DAD

world's largest-selling shaver

$24.95 AC/DC

Jet Gray and White with Handsome Traveling Case.

NEW Norelco® SPEEDSHAVER WITH ROTARY BLADES

Ask your dealer to show you Norelco's famous Rotary Blades

Other shavers use clipping action. Back and forth. Often pinch, irritate. But Speedshaver's self-sharpening rotary blades go round and round under motionless whisker combs. Sm-o-o-ooth! And the Speedshaver is so easy to clean with its exclusive "Flip-Top" shaving head.

Travel with President Eisenhower to Russia via "Journey to Understanding" on the NBC-TV Network.

NORTH AMERICAN PHILIPS COMPANY, INC.

100 E. 42nd St., New York 17, N. Y.

Norelco is known as PHILISHAVE in Canada and throughout the rest of the free world.

IT'S FATHER'S DAY!

Palm Springs Camera Has the Perfect Gift For Dad

POLAROID PHOTOELECTRIC SHUTTER

WITH THE POLAROID KIT COMPLETE YOU GET

FREE

$39.95

AUTOMATIC ELECTRIC EYE SHUTTER

- NO MORE EXPOSURE SETTING
- NO MORE FOCUSING
- AUTOMATIC ADJUSTMENT TO SUIT EVERY OUTDOOR LIGHT SITUATION

THIS IS THE TIME TO BUY YOUR 60-SECOND POLAROID® LAND CAMERA

AS SEEN IN LIFE

at PHILM SIEGEL'S

PALM SPRINGS CAMERA

AT THE PLAZA

144 South Palm Canyon

S&H Green Stamps Too!

here's where to Dine

LEE BERING'S RESTAURANT

NOW PLAYING

HARRY GILLINGHAM

in the Lounge at the PIANO and ORGAN

DAILY

NEW SUMMER MENU

DINNERS from $2.50

Buffet Dinners Every Wednesday Nite

233 E. PALM CANYON DRIVE FA 5-2309

Just Try Florencio and Mary Delgado's

LAS CASUELAS

AUTHENTIC MEXICAN FOOD

And you too will sing its praise!

American or Mexican Beer

ALSO DELICIOUS STEAKS, AMERICAN OR MEXICAN RANCHERO STYLE!

366 NO. PALM CANYON DRIVE PHONE FA 4-2321

HOURS 11 A.M. TO 12 P.M.

OPEN EVERY DAY — SUNDAYS INCLUDED

The name to remember for fine food

Gales COFFEE SHOP

THE ULTIMATE in Cooking Perfection

Gales Dinner Steak $2.25

Smoked Pork Chops $1.55

Comb. Sea Food Plate $1.45

Northern Halibut Fingers $1.30

440 SO. PALM CANYON DRIVE

Between Saks 5th Avenue & Drug King

COFFEE SHOP OPEN 7 A.M. to Midnight

OPEN ALL SUMMER

Laurye's Every Day From 11 a.m.

STEAK RANCH and HOTEL

COOLED BY REFRIGERATION

Banquet Rooms for Private Parties

PHONE FA 8-2400

Prime Ground Sirloin Steak Dinner $1.65

Top Sirloin Steak Plate Dinner $1.95

Crisp Fried Jumbo Shrimp $2.25

Filet Mignon Steak Dinner $3.75

½ Fried Chicken (Pan Fried) Dinner $2.50

Prime Ground Sirloin Steak Plate Dinner $1.35

REWARD for Early Diners

WEEKDAYS 5:00 to 6:30

SATURDAY 4:30 to 6:00

SUNDAY 3:00 to 6:30

N.Y. Cut or Top Sirloin Steak Dinner

Regular $3.75

Early Diners ONLY $2.85

SEASON SPECIAL

WEEKDAYS 11 to 6

SATURDAYS 11 to 5:30

All Regular Bar Drinks 50c

Phone FA 8-2400

彩虹酒家

RAINBOW ROOM

Chinese Dinners

Family Style . . . or a la Carte

Recommended by Duncan Hines

Also Food to Go COCKTAILS

Highway 111 — Cathedral City — Phone FA 8-2615

Dining Room Closed Tuesday — OPEN ALL YEAR

PALM SPRINGS Biltmore GARDEN ROOM

Featuring

PRIME RIBS • STEAKS

SHISH KABOB • BROILED LOBSTER

Refrigerated Air Conditioning

DANCING & ENTERTAINMENT from 9:30

PEPE CALLAHAN

with Ernie Rocha Trio

PHONE: FA 4-1221

Dine Out Tonight at one of these Fine Restaurants

Sherman's STEAK HOUSE

Open Daily

EARLY Dinner Hour SPECIAL

Regular $2.95 Top Sirloin Dinner

FIRST GUEST $2.95

SECOND GUEST $1.50

Special Is Served Daily 5 to 7 p.m.

Top Sirloin Steak $2.95

Karnotzel Steak $2.35

Sherman's Special Steak $1.95

New York Cut Steak $3.25

Barbecue Chicken $2.25

Barbecued Spareribs $2.35

Fried Jumbo Shrimp $1.95

Filet Mignon En Brochette $2.50

Chicken Livers $1.95

1180 South Palm Canyon Drive

Phone FA 5-5130

ONE OF THE HIGHLIGHTS of the annual Cherry Festival parade at Beaumont Saturday will be the well known United States Marine Corps Band of Marine Corps Base, Twentynine Palms. The band regularly appears at civic functions throughout this area. Above, they are shown in an appearance in Palm Springs.

PSHS Annual Delivery Will Be Late

'Economics' Cited As Reason by L. A. Publisher

The 1960 "Chia," yearbook of the Palm Springs High School, will be the biggest in the history of the publication, but may not be delivered until next Thursday, a spokesman for the Mirro-Graphic Publishing Company in Glendale informed the school district yesterday.

Original delivery date for the books was May 28, and subsequently revised to June 5.

A ROUTINE CALL by a faculty adviser June 3 was the first indication here that the Palm Springs annual might be delayed beyond the graduation date.

A Mirro-Graphic spokesman "indicated that larger schools were given priority because of the economics involved," the school district announced.

THE YEARBOOK IS sold to subscribers below cost through the support of businesses within the school district. All funds for the publication come from advertising and subscriptions.

An autograph party is still planned by the high school staff, with the time and date to be announced. The books will be mailed to subscribers who are out of the district at the time of distribution, the district office announced.

Car and truck drivers in the United States currently travel about 700 billion miles annually, according to the Automobile Manufacturers Association.

Safecrackers Get $530 in Indio

INDIO — City police here are sifting evidence in a search for burglars who slammed open an office safe with crowbars and 12 pound sledges, and escaped with approximately $530 from the Carnation Company distribution office here last night.

Chief of Police Pat Cunningham reported that the burglars made their entrance over a loading dock, and broke open two doors to the office. The big office safe was rolled from office to another, and peeled with sledges, chisels, and crowbars.

LIVE FREE
. . . FOR THREE MONTHS
NO monthly payments
NO interest payments
NO taxes
FOR THREE MONTHS
After you purchase a Fairway Estates home on the Palm Springs Golf Course
from
$24,950 TO $27,700
with only
$950 down $139 per month
Built by the Master Craftsmen of
San Gabriel Construction Co.
Fairway ESTATES
4900 EAST PALM CANYON DRIVE, PALM SPRINGS

JAMESON PRAISES AID OF CAMPBELL

Charles Jameson, Republican Congressional nominee from the 29th District, this week welcomed the promise of personal support he has received from Leonard Campbell, who finished second to the Corona city councilman in the recent primaries.

"Campbell fought a good and worthy campaign," Jameson recounted, "and I know that I'll need his support to win in November."

THE TRIUMPHANT GOP nominee offered his thanks to the "volunteers who worked so enthusiastically in the campaign and to all those who voted for me."

"I'm especially grateful to the people of the Corona area for the majority they gave me," he continued, "because it's my home town."

TURNING TO D. S. Saund, the incumbent, Jameson leveled his campaign guns at the Congressman for:

"1. His disrespect of the opinions of district farmers who wanted to tell him their opinions on education.

"2. The fact that Saund no longer lives in the district.

"3. The fact that Life Magazine has questioned Saund's ethics in handling the expenses of his widely publicized trip to India.

"4. AND MOST important, Saund's left-wing socialistic voting record in Congress."

"Free enterprise, not socialism, made our country great, and that's the message I in tend to carry all over this district," Jameson said. "It will be a hard job to win in November, but we'll do it in spite of Saund's labor boss money, and his national and worldwide publicity."

Woodcraft Sez:
SHOP AT THE HOME STORE AND SAVE
- HARDWARE
- HOUSEWARE
- PAINT—TOOLS
- BARBECUES
- PATIO FURNITURE
- SPORTING GOODS
676 Williams Road
Next Door to Woodcraft

Pipeline Started

WARSAW (UPI) — Polish workmen have begun laying the first sections of the Communist bloc pipeline which will carry Russian oil from the Volga to the Elbe.

This year's section of the line in Poland will reach east and west from Plock, northwest of Warsaw, where a huge oil refinery is to be built. The first oil is expected to flow into the line in 1964.

PRETTY PATTI O'QUINN, above, wants to be the first customer at the first national chain store ever to locate in Palm Springs, the F. W. Woolworth Co. store which debuts at Cameron Center in September. Miss O'Quinn is shown taking some telescopic observations of construction of the merchandising mart. (Gayle Studio Photo).

Gas Taxes Aid State Highways, Says Backstrand

ASHEVILLE, N. C. (UPI) — California enjoys its excellent highway system because of increased gasoline taxes, state Assemblyman Lee M. Backstrand (R-Riverside) told a Governors Safety Meeting Wednesday.

Backstrand said that after World War II California turned to long-range, statewide surveys of deficiences in its highway program. From the studies, it established priorities and proposed to increase the gas tax.

Better highways, he said, mean fewer accidents.

"At first," he told the session, "there were howls about the higher taxes. But now the citizens are enjoying the benefits of the highway program."

California will have 120 per cent more people in 1980 than it does now, he said, and 2½ times as many cars.

To handle the expected increase, the Legislature approved a $2,500,000,000 program last year to carry through 1980, he told the governors.

Like Dad, Like Son

MINNEAPOLIS (UPI) — Many people are bad drivers because their parents were, says E. Ray Cory, president of the Minnesota State Automobile Association.

"The youngster who has watched his parent for many years flout traffic laws tends to grow up with an understandably irresponsible attitude toward his driving," Cory said.

He Waited

VERMONTVILLE, Mich. (UPI) —Forty years passed before William Mossman, 69, Vermontville, received his World War One Purple Heart.

Mossman, served with the 26th division in France. During the battle of St. Mihel shrapnel struck his left ear.

Mossman applied for the Purple Heart three years ago. It arrived recently.

ALMANAC

By United Press International

Today is Friday, June 17, the 169th day of the year, with 197 more in 1960.

The moon is approaching its new phase.

The morning stars are Mars, Jupiter and Saturn.

The evening star is Mercury.

On this day in history:

In 1775, 3,500 British soldiers attacked one thousand American patriots on Bunker Hill.

In 1882, Igor Stravinsky, Russian - American composer was born.

In 1928, Amelia Earhart became the first woman to fly across the Atlantic Ocean when she took off from Newfoundland as a passenger in a plane piloted by Wilmer Stultz.

In 1930, President Hoover signed the Hawley-Smoot tariff bill.

In 1954, the Senate subcommittee investigation of the Army-McCarthy hearings came to an end.

In 1954, Rocky Marciano retained the world heavyweight boxing title when he beat Ezzard Charles.

Thought for today: U. S President Herbert Hoover said: "Older men declare war. But it is youth that must fight and die."

MAKE DAD KING FOR A DAY

American Greetings
FATHER'S DAY CARDS
SEE OUR COMPLETE SELECTION OF GREETING CARDS
FA 5-2949 — FA 5-2638
FREE DELIVERY
Ramon DRUG
So. Indian at Ramon Rd.

Report on Virus

COLUMBIA, Mo. (UPI) — Knowledge of the casual relationship between viruses and illness is at the "primitive level," Dr. Leonard M. Schuman said at the annual Spring Clinical Conference held at the University of Missouri Medical Center.

He is professor of epidemiology at the university's School of Public Health.

The six-room frame house in which former President Harry S. Truman was born has been preserved as a shrine. The property at Lamar, Mo., was purchased by the United Automobile Workers and donated to the State of Missouri.

SEASON'S END CLEARANCE
SALE
Prices Already the "Lowest" — Now Lower Than Ever!
Open Evenings Until 7:00
Monroe's for MEN & BOYS
Clothing – Shoes – Sportswear
155 E. ANDREAS — Opposite California Electric

NOW you can afford your "second" home in Palm Springs' sumptuous
PARK IMPERIAL
Your luxury home in the desert! Under Park Imperial's unique plan, a home that would cost you $25,000 as a conventional purchase is yours for only $17,950.
JUST $1950 DOWN
So many, many features too! Carpeting, drapes, refrigerated air-conditioning, kitchen built-ins . . . all planned to make gracious resort living its very best!
PARK IMPERIAL provides a carefree way of life . . . your very own retreat in a private park with pools and magnificently landscaped areas for play . . . cooperatively and beautifully maintained.
COME . . . SEE. You'll be dazzled by our furnished models . . . just two blocks east of Palm Canyon Drive on Vista Chino in Palm Springs.
Trudy Richards' PARK IMPERIAL in Palm Springs
(Adjoining the new Riviera Hotel)
Furnished Models by POPULAR FURNITURE & INTERIORS
Exclusive Agents GANNON REALTY
Palm Springs: FAirview 4-1933 • Frank Bogert, Sales Director

Ten miles at the wheel are all you need . . .
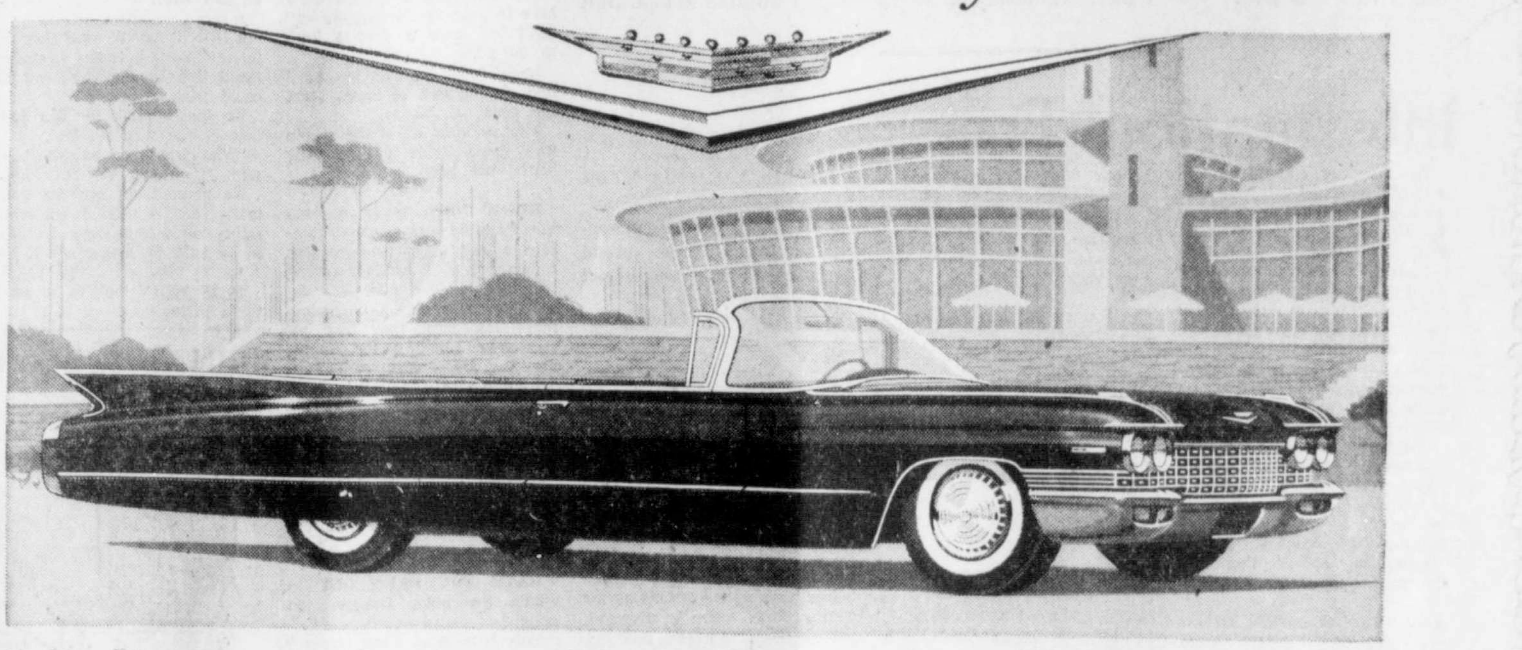
to discover the wonders of Cadillac performance!
The sensation of driving a 1960 Cadillac for the first time is so delightful that a ten-mile trip, even at moderate speed, will seem to end almost before it begins. But it will suffice! When the trip is over, you'll *know* that Cadillac is as magnificent in performance as in appearance.
The gently soft ride, the amazing handling ease and the instant response to your slightest wish all combine to prove that this is indeed a car without an equal. And it's waiting for you at your authorized Cadillac dealer's showroom. Drive it at your first opportunity.
VISIT YOUR LOCAL AUTHORIZED CADILLAC DEALER
PLAZA MOTORS
290 North Indian Avenue Palm Springs, California Phone FAirview 5-2572
Cadillac Guardian Maintenance

The Desert Sun

Page 4 — Established 1927 — Friday, June 17, 1960

THE DESERT SUN PUBLISHING COMPANY
GEORGE E. CAMERON JR., PRESIDENT

174 North Palm Canyon Drive — Palm Springs, California

WARD J. RISVOLD, Publisher
DON KLOTZBUECHER, Managing Editor — KENNETH BROTT, Business Manager
J. W. RICHARDSON, Mechanical Superintendent

The Desert Sun is an independent newspaper dedicated to truth, accuracy and impartiality in the news; to the progress of the desert region; to the support of that which it believes to be right and to the defeat of that which it believes wrong.

Children You Can Help

Deaths by poisoning are declining, but there still are a sufficient number of youngsters—and older people too—who are killed each year to alert local residents to the many dangers around the home.

Very young children account for about one fourth of the 1,400 deaths each year from poisoning by solids and liquids, according to statisticians of the Metropolitan Life Insurance Company.

The death rate is particularly high between ages one and two, drops to a minimum during the school ages, and rises to a secondary peak at ages 45-64.

Under age five, drugs and medicines (other than barbiturates) are the most frequent killers. More than half the deaths from aspirin and other salicylates are among children in this age group.

Among the other causes of fatal poisoning in the pre-school group are kerosene and other petroleum products, lead and its compounds, and household pesticides containing arsenic compounds or other lethal ingredients.

The major causes of death among children are listed above. Now is the time to remove any possibility of tragedy befalling any member of your family, or of visitors to your home.

Older persons can take care of themselves—usually. Leading cause of death in the 25-64 age group is barbituric acid and its derivatives, with wood and denatured alcohols ranking second.

More than 80 per cent of the alcohol poisoning deaths are among males, while the barbiturates take a somewhat greater toll among women.

Curiously, California residents account for about one third of the reported deaths from barbiturates in the United States.

There are the causes.

Children you can help.

Adults will have to save themselves.

Perfection - - Next World

WASHINGTON, D. C. —From now on in this election year we can expect to hear periodic bleats for "equal time" on the airwaves whenever one politician is painfully gigged by another. In the same vein, we will constantly hear that the "air" belongs to everyone, ergo the TV-radio networks ought to supply the major political parties with free outlets.

This whole package of thought is bogus — but it's amazing how many otherwise sensible persons are falling for it. Perhaps they would not embrace this bundle so freely if they knew what other arms have been around it.

IN APRIL, AT the Second Inter - American Conference for Democracy and Freedom in Caracas, Venezuela, the notorious Dr. Cheddi Jagan proposed something like "equal time" in the newspapers for official persons and governments that felt themselves injured by published reports.

Dr. Jagan, the pro - Communist leader in British Guiana, is purported to believe that "freedom" of the press requires the kind of law which would make letters - to - the - editors compulsory instead of complimentary publication material. Fidel Castro has instituted a similar practice in Cuba. In Trinidad, a furious politician recently held a ceremonial burning - in - effigy of the Trinidad Guardian, causing a more reasonable politico of the same island to remark in print:

"THE QUESTION we must ask ourselves is what this ceremony of burning would have meant if Trinidad and Tobago had the full internal self - government (or is it independence?) Dr. Williams wants, and he could do just as he wished with the Trinidad Guardian?"

Here was an instance where "imperialism," as the Communists like to call all the British-American offshore activities, saved the people's freedom from a would-be tyrant. It upheld and preserved a newspaper which might, the very next day, be attacking the powers - in - being. It is usually the same with large corporate "empires," including the TV-radio networks. They are often strong enough to resist the government itself, as they should be, and are often big enough not to fear sudden squalls of public disapproval.

IT IS ONE of the ironies of our age that do-gooders seem to become the most virulent of wrong-doers, and that self-conscious apostles of "freedom" so often become the cats'-paws for Communism, the century's greatest scourge of human liberty.

This same Conference for Democracy and Freedom was not, as might be imagined from the title an official affair. It was planned and organized by a group of over - intellectualized liberals from New York. The State Department has described the Conference for me as a "debacle" and "farce." The Communists dominated it by their accustomed practice of getting up earliest and working hardest.

BASED ON a magazine report by Paul Hays, who attended the Conference, this is how subject matter was handled:

Discussed — Rightist dictatorships in Nicaragua, Haiti, Paraguay and the Dominican Republic.

Not Discussed — Leftist dictatorship in Cuba and the role of Communism in undermining democratic governments in Latin America.

Accepted — A resolution which classified Puerto Rico as a "colonial problem" and recognizing the island's right to "self-determination."

—Rejected — A resolution (and others like it) which condemned totalitarianism "whether Fascist, Communist or Falangist."

THIS IS THE sort of bobby trap into which American liberals, after years and years of witnessing Communist tactics, are still walking. It's time they grew up. They are experienced enough to acknowledge that freedom doesn't exist in any pure, uncontaminated form.

We are always going to have political and corporate empires. Dictatorships will never vanish from the earth. In every public debate, somebody is always going to get in the loudest or latest word. Perfection belongs to the Next World.

HOLMES ALEXANDER

Information Free

The following sources of free and inexpensive materials are made available to the readers of The Desert Sun as a convenient service in obtaining worthwhile information concerning timely topics of the day. Students, teachers and parents will find many of the listed items of interest and value. Send requests to the addresses listed below. Each source represented in the column reserves the right to withdraw its offer whenever it sees fit.

Civic organizations, government agencies, industrial firms and interested persons are encouraged to submit material for consideration for use in this column. Send material to: Arnold E. Hagen, "Information Free," Box 866, Hawthorne, California.

A QUIDE ON GROWING ROSES

Every gardener should grow roses and this folder gives the essential rules for their culture in simple form.

American Rose Society, Dept. IF, 4048 Roselea Place, Columbus 14, Ohio.

EDUCATIONAL TOURS IN NEW YORK: This listing is of tours and visits of educational value which are largely for groups and are free unless otherwise noted.

New York Convention and Visitors Bureau, Dept. IF, 90 East 42nd Street, New York 17, N. Y.

GROWTH OF AMERICAN INDUSTRY: This 38-page booklet has been written to show the development and place of industry in our way of life. Excellent material for educational use.

Education Department (IF), National Association of Manufacturers, 2 East 48th Street, New York 17, N.Y.

FIN FACTS FOR THE HOBBIST This booklet on acquarium management has been compiled to introduce the newcomer to the tropical fish hobby. It contains all the necessary information needed for the proper care of exotic (tropical) fishes, goldfish and turtles.

Wardley Products Co., Inc., Dept. IF, 5-7 White Street, New York 13, N.Y.

HOW-TO-DO-IT INFORMATION . . . BOOKLETS: (1) How to Refinish Marred Metal Surfaces, (2) How to Enamel and Finish Unpainted Furniture, (3) How to Refinish Your Floors, (4) How to Refinish Your Boat, (5) How to Refinish Marred Furniture, (6) How to Varnish Unpainted Furniture, (7) How to Mask, Stripe and Decorate Wall.

Minnesota Mining and Manufasturing Company, Dept. IF, 900 Bush Avenue, St. Paul 6, Minn.

HOW TO CARE FOR YOUR PIPE: This 24-page booklet contains valuable information regarding selection of pipes, breaking in new pipes, various hints for pipe smoking, pipe cleaning, etc.

Brown & Williamson Tobacco Corporation, Dept. IF, Box 1739, Louisville, Ky.

FIRST AID TREATMENT FOR RUG MISHAPS: A 15-page booklet that gives many tips on cleaning floor coverings and first aid treatment for rugs and carpet mishaps.

National Institute of Rug Cleaning, Inc., Dept. IF, Bethesda, Md.

IDEAS FOR OUTDOOR LIVING: Four ways to add beauty and convenience to your back yard or patio. Booklet has plans for building a garden storage unit, with room for all your garden gear; a patio dining set of table and chairs; a sun sled for loafing and lounging; and attractive, easy - to - build garden fences. Complete instructions for cutting parts from fir plywood, putting them together, and finishing the furniture are included. Douglas Fir Association, Dept. IF, Tacoma, Wash.

SUGAR IS MADE: This 16-page booklet contains many informative facts about sugar. Excellent material for educational and reference use.

Sugar Information, Inc., Dept. IF, 52 Wall Street, New York 5, N.Y.

INFORMATIVE BOOKLETS... BIBLE: (1) How to Read the Bible, (2) Where to Look in the Bible, (3) So That the Blind, Too, May Read the Bible, (4) The Congo, (5) Daily Bible Readings.

American Bible Society, Dept. IF, 450 Park Avenue, New York 22, N.Y.

Poor Reception Committee

This Side of The Sun

By Phat

The census count
Will end this week,
The final game
Of hide and seek.

A special crew of enumerators is in town this week to mop up our dragging nose count.

Some of you may have to answer the doorbell again and reiterate what you first told them. But it's worth while.

THE CENSUS COUNT is of most importance. Not only is it a matter of pride in the growth of the community but it also is the chief factor in the various state apportionments.

There was a time when Palm Springs was the second city in size in Riverside County then Corona took a special count and out-nosed us in a photo finish.

IF WE ALL cooperate with the enumerators, we might make it again. Of course, there are some of the old old-timers who would just as soon have us stay small.

But, you can't impede progress.

(Which reminds me of something I read in the Cincinatti Enquirer the other day: "It's getting so 'progress' is the signal for people to start figuring how much it is going to smash up their lives.")

BUT IT OCCURS to me that, if we can have a special crew here to wrap up the census, why can't we have a special time to do it?

Instead of starting in April like all the rest of them, start the count in January?

That is when all of the people who make Palm Springs their home, are here.

RIGHT NOW, many a bona fide Palm Springs resident, gainfully employed here nine months a year, is at a summer resort, similiarly so occupied.

Rather than collect unemployment insurance, they take off soon after June 1 for Tahoe, the San Bernardino mountains, Yosemite, Russian River, even far-off Yellowstone, to work untill fall when they'll all be back, permanent residents of Palm Springs.

If they were missed in the first count, they'll surely be missed this week. They're not here.

HAVE YOU BEEN OUT to watch the Little Leaguers in action?

This is a good week to start if you haven't. For it is Little League Week.

In Palm Springs more than 300 kids in the 8-12 year bracket are participating in Little and Minor League activities. More than a million are so engaged throughout the nation.

IT ALL STARTED not too many years ago with a small band of 38 youngsters.

It has been a great thing, laying the foundation for sturdy citizenship while providing wholesome fun and recreation.

Many prominent men have aided the movement in Palm Springs. The list would fill much space.

And you can help, too, by backing the kids.

STAN DELAPLANE:

'.. the Harder They Fall'

Everybody was all shook up the other day when the advance census figures came out.

San Francisco LOST people on the Federal count down. So did New York. I guess some other cities lost citizens to the beckoning suburbs.

WELL, FOR YEARS and years the Chambers of Commerce have whooped and hollered: "Watch us grow!" And it was a shattering thing to find we are actually shrinking.

Nobody knows how to act in such circumstances. And the newspapers had to grab the situation before it got panicky. Thank your lucky stars, people, for a free-wheeling press.

THIS IS A situation which never rose when I was molding public opinion for the dailies.

Oh, we had a few shirkers and radicals who moved to the suburbs. But we just said, "Goodby and good riddance." We were still growing. And there were jokes in the night clubs, always good for a laugh.

"I was out with a girl the other night — she comes from San Jose, etc."

IT WAS COMICAL to think of going out with a girl from San Jose.

Now, by the latest figures, it appears that San Jose, Calif., is growing like crab grass. It will not only outnumber San Francisco; Los Angeles had better watch out.

By 1970, both California cities will be known as part of "Greater San Jose."

I DON'T KONW what they did in New York. But San Francisco faced this as admirably as you could wish.

We feel SORRY for San Jose, that is the way we feel.

"Who wants to be big?" we said. "You can be TOO big."

We pointed out (or are going to — that is what I am doing right now), that there is a lot to be said for being small.

IT IS VERY "in" to be small these little days.

Look at small cars.

"I like to look at us as the new 'compact' city," I said to the laundryman only today when he picked up the laundry.

"I wisht I had your gift of gab," he replied. "I must tell the wife when I get home."

WE MOVED TO the suburbs some years ago. Thus we contributed to the shrinkage of San Francisco. And, since getting smaller is chic nowadays, I think the city fathers should thank us for it.

Naturally, OUR suburb is getting bigger. Even enormous.

THE CHAMBER of Commerce in our village is going wild — envisioning themselves as masters of a new metropolis. "Watch Linda Vista Acres Grow!"

This attitude may drive us back to the city.

YES, WE HAVE a few Gloomy Gus characters who cannot see the new trend. A few who feel the city is going downhill — people who still think BIG.

They will just be passed by in our new progress.

"What's all this jive about getting smaller?" asked the taxi driver. "We get smaller, who's gonna ride the taxis?"

BUT I BROUGHT him up sharply: "Napoleon was only 5 feet 2," I said. "Whatever happened to Primo Carnera?"

Just to show him how things are going these days, I gave him the new, small tip. The "compact" tip we call it.

He gave me a very short-word answer. We are all learning.

QUOTES

HOLLYWOOD — Honey-blonde unmarried actress Lori Nelson, explaining why she hasn't been whisked away by a handsome leading man with a mansion in Beverly Hills, a sports car and a small ranchero:

"I don't like actors."

GRIN AND BEAR IT — By LICHTY

"I don't know how you expect me to hold up my head in customs! Everything I own is last year's!"

MIKE CONNOLLY:

Back on Suspension

HOLLYWOOD — Wayde (Colt '45) Preston has been put back on suspension at Warners. And the only way he can get off is to pay back a loan the studio claims to have given him! Sounds kind of silly. Why doesn't the studio deduct a portion each payday?.

Walter Brennan's record of Dutchman's Gold has become such a hit that he's starting to record another called Gramps. This one is also a recitation.

DONALD O'CONNOR says he's not in a hurry to sell his series, Here Comes Donald on a lease-sale deal. Only wants to sell it outright for capital gains. Made back in 1955, it's not going to get easier to sell unless he wants to hold it another 10 years!

For Father's Day, Ricky Nelson gave his Dad's credit card back to him!

You'll be seeing a lot of Lana Turner on TV in a short time. She's making an extended tour of the East to drum up trade for her movie, Portrait in Black.

WHEN PAT BOONE moves his Cooga Mooga offices to Hollywood on July 10 he'll be all set up to start rolling with at least three TV series. Two will be comedies and one a private eye type.

Spike Jones and his producer, Bill Dana, are so intent on making their Spike Jones Shows great, they'll have to go right on through the fall season! With that kind of confidence, you can lay odds.

Steve McQueen started growing a beard for Wanted — Dead Or Alive, but his sponsors screamed bloody murder. With all things, there's a compromise —Steve will wear it for the first episode for audience reaction.

WITH THE SCRIPT shortage such as it is, CBS rummaged back into their files of Doble Gillis for the segment, Almost a Father. It was shelved for being too risque but you'll see it July 5. — slightly revised.

Red Skelton says he's finally found out what causes divorces . . . Marriages!!

For Dean Martin's birthday the other day, Elvis Presley sang Happy Birthday. Dean also received a 6-foot-high birthday card cut-out of Elvis! The Cuhnel Parker is in there somewhere. And to round out the Martin birthday hijinks, Dean's producer, Hal Wallis gave Dean a print of Jerry Lewis' latest movie, The Bellboy. Perhaps that was half in jest and then again it might be a nudge to get Dean and Jerry back together again in movies now that they half made up as friends.

MARIO LANZA'S parents are receiving a gold record for their late son's million selling album of The Student Prince. This is the movie Mario bowed out of after he'd recorded the songs.

Stanley Kubrick who's insisting on making a movie out of Lolita, seems to have found the girl in the person of Pat McNulty. She's 21, a recent mother BUT she looks 14!

THIS IS TONY Curtis talking: "I don't care about those pseudo-intellectual snobs who are just discovering me in movies. The only ones I care about are the fans who have stuck with me all through the years of bad pictures."

Ross Hunter, in making the movie version of Flower Drum Song, is lining up his cast of Jimmy Shigeta from Las Vegas with members of the stage company, Juanita Hall and Jack Soo. All depart for Hong Kong when Ross gets the go-sign.

STU WHITMAN is going to become a star in spite of himself. He's getting his second starring role in Sanctuary because Paul Newman can't fit it in his schedule. Stu got his first starring role in Story of Ruth when Stephen Boyd couldn't do it.

Milton Berle knows a musician who spent all week working on a new arrangement. Then his wife didn't go away for the weekend after all.

Chuckles

SIGN OF TIMES

LONDON (UPI) — On the railroad platform where through trains now originate for Moscow is the following ad for a theater farce:

"Simple Spymen."

LOUD VOICE OF LAW

NEW YORK (UPI) — The law has a long arm—and a loud voice Patrolman Desmond Burke pursued two men in a stolen car with a Sanitation Department loudspeaker-equipped station wagon blaring, "You'd better stop," and caught them in a traffic jam.

FAITH RESTORED

PORTSMOUTH, England (UPI)— Company director Ernest Brewer said his faith in human nature was restored when he received an unsigned letter containing $33.60. The letter said the $33.60 was money "I stole from your father 50 years ago."

RED-FACED DETECTIVE

DALLAS, Tex. (UPI) — Someone stole a sign from the Dallas central police station the one that had hung over the door of the burglary and theft division.

SOFT TOUCH

LONDON (UPI)—A two-engined RAF plane tore through telephone lines and ripped up the roof of the warehouse on which it landed. Four men climbed from the plane unharmed and not one of the one million eggs in the warehouse was broken.

NO TIPPING PLEASE

FORT WORTH, Tex. (UPI) — Bad check artist Scott Evans won a reputation as a big tipper among bellboys at the motel where he paid a $360 bill with a rubber check.

Criminal Judge Dave McGee sentenced him to two years and said, "At the state prison you will get free room and board, and incidentally, there is a no tipping rule."

Remember When...

JUNE 17, 1950

Harry Oliver of Thousand Palms has added a new piece of equipment to his store of relics at Fort Oliver—a Washington hand press, vintage of 1870, replete with ornamental brass fittings and all shined up like new. It was presented to him by the San Bernardino Sun.

Judge E. E. Therieau adopted a tough policy in Justice Court this week, passing out three jail sentences instead of fines for drunk offenses.

At the Village Theater — Spencer Tracy and James Stewart in "Malaya."

JUNE 17, 1940

A Palm Springs bowling team composed of Blake Bevil, Todd Tomlinson, Jack Hatfield, Bill Seaton and Jerry Sanborn won first place in the class "B" division of the West Coast Bowling Conference annual tournament held recently in Los Angeles. They won $175 in prize money for their score of 2783.

Palm Springs Fire Department was summoned to the Builders Supply this week, when the dump there caught on fire at 11:20 p.m., Monday. It took three hours before it was completely out.

JUNE 17, 1930

R. Lee Miller, designer and builder of desert homes, has just completed plans for a very unique home for Mrs. L. Verda Jordan of Los Angeles, in Tahquitz Desert Estates. The new home will be of pueblo architecture, resembling a primitive structure. It will be built of native stone, and will blend into the rocky hillside. It will be a massive structure, with a living room even larger than the one in the Heigho home announced here last week. The living room will be 28x48 feet in size.

A DINNER TRIO at Howard Manor are Mr. and Mrs. Irwin Rubenstein (Connie and Ruby of The Dunes) and Murray Wolfe, on right. (Lili-Anne Photo).

Slaughters Off to Europe

Combining business with pleasure, the Warren Slaughters and their three eldest children, Sheila, Donald and Noreen, left yesterday morning by jet for Europe. They left their youngest, three-year-old Jim with his grandparents, Mr. and Mrs. E. T. Slaughter of Covina.

The Slaughters' itinerary includes London, Paris, Lucerne and Rome where Slaughter has business commitments. They will also visit the shrines at Fatima and Lourdes. They plan to be gone a month.

Old Faithful geyser in Yellowstone Park erupts on an average of every 65 minutes.

Social and Club Calendar

(Clubs and organizations are invited to call in calendar dates to FAirview 5-5005.)

June 17
Men and Women of Loyal Order of Moose, Lodge Hall on Las Vegas Road, 8:30 p. m.

June 18
Teen Angel-sponsored premiere, Plaza Theatre, 8:30 p. m.

June 20
Cathedral City B&PW Club, poolside potluck, 36-957 Melrose Drive, 8 p. m.

June 21
Kiwanis Club, Riviera, noon.

June 22
Rotary, Riviera, noon.
P.S. Optimists, P.S. Lanes, 12 p.m.

June 23
Lions Club, Palm Springs Lanes, 12:10 p.m.
Circle-O-Squares, open dance, Osa Mathews, caller, P. S. Playhouse, 8 p. m.

MR. AND MRS. LEO VOLZ (she is the former Patricia Hayhurst, shown as they cut their wedding cake, following their marriage on June 10.

Patricia Hayhurst Bride of Leo Volz on June 10th

Patricia Hayhurst, daughter of Mr. and Mrs. John Hayhurst of 906 Grove, Cathedral City, was married to Leo Volz on the evening of June 10, with Judge Merrill Brown officiating.

White daisies, roses and gladioli decorated the home of Mr. and Mrs. William C. Boyd in the Satellite apartments, where the wedding took place.

Given in marriage by her father, the bride wore a white lace sheath, and a small satin bandeau held a tiny veil in place. Her corsage was of white camellias and carnations.

Attending her, Sandra Schmidt wore pale yellow sheath and her corsage was of white and yellow carnations.

Anthony Voz attended his brother as best man.

The bride attended school in Palm Springs and will complete her course at the Riverside Business College in September, when the newlyweds will go to Kansas on their honeymoon trip.

The bridegroom, son of J. A. Volz of Garnett, Kansas, is a graduate of Garnett High School and employed as a roofer.

A four - tiered cake was cut and served with punch at the reception, which followed the wedding. The bride's mother wore a blue silk ensemble with yellow carnation corsage, and the groom's foster mother Mrs. Boyd, wore a tangerine carnation corsage with a tan sheath dres.

Order of Moose Meets Tonight

Assembling at their Lodge Hall this evening on Las Vegas Road at 8:30 p.m. will be the Men and Women of the Palm Springs Loyal Order of Moose.

The special session is to promote a way of informing friends of the benefits the Order of Moose, Mooseheart, and Moosehaven have to offer to members.

Around Town

... with Hildy Crawford

In the good old summer time (never mind what the calendar says ... the thermometer says its summer) ... the swimming pool becomes a social center in Palm

Springs ... Always a focal point for al fresco entertaining ... with poolside luncheons, brunches, cocktail parties and dances popular almost year around ... the parties are likely to move right into the pool for the next few months ... as Palm Springs goes native ... It's no trouble to find enough people for a party ... but it changes from one day to the next ... Like for instance ... it was rather amazing ... how many of the Thunderbird golfing gals were still around this week ... when Kay Obergfel and Roberta Sibbert decided to get them together for a bon voyage party for Jane Wade ... who's off to Europe this weekend ...

Some have scattered ... Barbara Hinkle was off to Tahoe that very day ... Judy Howard and Ruth Manseau to LaJolla ... Louise Nicoletti to Rancho Santa Fe ...

Georgina Poston was there (she's going to Carmel soon) ... Margaret Manasse and Mildred Brown ... Kay Morris (they think they will leave Sunday for the Orient ... but may still change their minds) ... Blake Corliss and June Clark ... Helen Kenaston's in town ... but had a painting date at John Morris's studio ...

June is just as likely as not to fly east this weekend ... to watch that Cinderella horse of hers ... King O' Turf ... run at Aqueduct on Saturday ... The King was a Salmagundi colt that June picked up at a yearling auction for around $3500 ... and to date he's won $100,000 ... Saturday he'll be running for $50,000 stakes ...

Kay Obergfel was party hostess ... but moved the party over to Roberta's house because she has a pool ... There was a wonderful salad luncheon ... and going away gifts ... and picture taking ... cocktails and swimming and conversation on the patio and around the pool edge ... so that the luncheon hour extended to the dinner hour ... and beyond ... with Kay and Roberta having dinner at Lee Berings around 11 ...

Ethel and Jack Luccareni closed their Smoke Tree Ranch home in mid-week ... and left for LaJolla ... where they've taken a place for the summer ...

Met Elsinore Machris and Orph Frank for luncheon at Howard Manor the other noontime ... and Elsinore told us about her plans for this summer ... when she and John Haskell are going abroad again to complete arrangements for that giant traveling show ... which will benefit the blind in France and Spain ... and City of Hope in this country ...

Preliminary work on this project ... which was started last year ... was done when the two had luncheon in Los Angeles with S. K. Patil ... minister of food and transportation and member of the Indian Parliament ... He is the man who made the deal with Eisenhower for a billion six hundred million dollars worth of wheat for India ...

Mrs. Machris expects to be abroad several months ... and may go on around the world before returning home ... She won't be leaving though ... until late in July ... and is paying weekly visits to her Copper Room in Yucca Valley ... where she has extensive investments ... and where a big building project is underway ...

Bob Simon was in town overnight ... One of the West Coast's most prominent horse show judges ... he has been on the Horse Show circuit ...

He had stopped off in Las Vegas to attend the wedding of George Bell (this is Rex Bell's and Clara Bow's son) and Joanne Clarke ... who are honeymooning at Balboa aboard Frank Muller's yacht the Mojo ... The Frank Ryans were also at the wedding ... Leaving here ... Bob headed for Idaho ... where he will judge the Boise show ...

A note from Bertha and Ed Robbin who are at their South Virginia Street home in Reno ... says the weather is d i v i n e and the garden beautiful ... They had been to the Raggedy Ann Ball at Hidden Valley Country Club ...

With their Alejo Road home still in remodeling throes ... they will be down here the 23rd for a check up on progress ...

Grandson Coming For Visit With the Murchisons

Mr. and Mrs. Leonard A. Murchison of West Stevens Road drove to Arcadia Thursday to pick up their seven-year-old grandson, Marc L. Murchison, whose parents are the Leonard M. Murchisons. Young Marc will stay with his grandparents until Monday when he has to return home to attend summer school.

The Murchisons, who plan to be in and out during the summer, expect to go to Laguna Beach in July where they will visit the Ira Reeds who maintain a home here and are also planning to drive to Twain-Harte, near Sonora, to visit Mr. and Mrs. Harry Brunk who visit Palm Springs during the season.

Gurli Gilbert Going Abroad This Summer

Mrs. Oscar (Gurli) Gilbert, who with her husband run the Town & Country restaurant in The Center plans to leave soon for Santa Cruz where her husband is operating the Pasatiempo Inn for the summer months. The Town & Country is closed until September.

July 25th Mrs. Gilbert will fly to New York to meet her sister, Brit Johnson, who lives there, and together the two will fly to Paris where they will spend a week before going to Copenhagen for a few days. From there they will go to Sweden their native country where they will visit their sister and her family.

Mrs. Gilbert plans to return directed to Palm Springs in time to see their daughters, Mary and Margaret, who will spend the summer in Santa Cruz, off to school.

VIVA LA FIESTA
EVERY SATURDAY
Special Mexican Dinner—$2.95
Hilltop Room
FA 4-4558
Closed Every Sunday

Waltah Say
NO FORGET
FADDAH'S DAY
We got plenty nice ting for da Big Faddah and da Lil Faddah too!

Waltah Clarke's
Hawaiian Shop
136 So. Palm Canyon Drive

LEE BERING'S
RESTAURANT
Has Something NEW for You ...
Every Monday Night
OUTDOOR STEAK BAR-B-Q
A COMPLETE DINNER
Served Inside or Outside
IT'S HOT! Come As You Are!
No Bikinis, Please!
Buffet Dinners Every Wednesday Nite
233 E. PALM CANYON DRIVE FA 5-2309

European Summer Tour
10th Year
Through 10 Countries
Escorted by Dr. Pervy
48 DAYS $988
Including passage on QSS Arkadia, tourist class sailing July 15
With first class passage, $1235
With Atlantic by air, BOAC, $1074
DR. ADOLPHE PERVY
Call FAirview 4-2732

HOWARD MANOR
Summer Special
Charcoal Broiled
Steak Dinner...$2.95
Complete LUNCHEONS from $1.25
Complimentary CHAMPAGNE Thursday Nights
THE ORIGINAL, FABULOUS
GUADALAJARA BOYS
NEVER A COVER CHARGE
60c Cocktail Hour 10 a.m.-7 p.m. Daily and Sunday
Complimentary Hot and Cold Hors d'oeuvres
Your Hosts: Dave Margolis — Jack Dempsey

Smart Gay
COMFORTABLE
Summer Shoes
Reduced 50%
Of Course Not All Styles in All Sizes
ted Land FEMININE FOOTWEAR
142 S. Palm Canyon Dr. Ph. FA 5-7226

BOOKS
Latest Novels — Non-Fiction
Adventure — Biography
Books of All Kinds for Children
Dictionaries — Bibles
PALM SPRINGS BOOK SHOP
120 S. Palm Canyon Dr.
Phone FA 5-5684

PALM OASIS
GUEST HOME
for
Convalescents, Post Operative, Pediatrics, Chronically Ill, Dietary, Custodial-Rest, Relaxation

"We're in Business for Your Health"
Give Yourself the Rest of Your Life
Palm Oasis Guest Home
Across from Desert Hospital
1235 Via Miraleste
FA 5-6915

GREAT NEWS
SUNSET TOWERS
NOW HAS SPECIAL RATES
By the Day, the Week or Month
As Low as $150 Per Month
Pool—Exquisitely Furnished Little Home Apts.
All Kitchens With Bars
Corner No. Palm Canyon & Vio Lola (Home of Beachcomber)
Phone FA 5-5279 — FA 4-3364

Preview Opening
of our new
Studio Showroom
in
Idyllwild
Saturday June 18th
Mohawk Carpets
Draperies
Lamps
Franchised
Drexel
Dealer
featuring fine
Pine and Maple Furniture
Come in and Browse
Bollman
the ultimate in
HOME FURNISHINGS
Now Two Locations To Serve You:
83-211 Hwy 111, Indio (Across from Mayfair)
Circle Drive Idyllwild

glimpse of the past
a glimpse of the past lends interest to the present ... one of the perspectives understood by Sloane decorators who have the prestige, reliability and practical help of this famous 117-year-old firm behind them.
W&J Sloane
Palm Springs Studio of Interior Decoration, 1078 N. Palm Canyon • FAirview 4-9188
NEW YORK • SAN FRANCISCO • BEVERLY HILLS • PALM SPRINGS • PHOENIX

MARK DAMON HAS himself a little chat with Harry Ellerbe, butler for the House of Usher in a moment from "Fall of the House of Usher" which is scheduled for the international permeiere treatment at 8:30 p.m., tomorrow, in the Plaza Theater here. Film stars Vincent Price and Myrna Fahey with the two shown above and a wide variety of ghosts. Some tickets are still available at Palm Springs Drug, Ramon Drug, at the Plaza box office or at FA 9-5271.

Ude's Bar Inks Pact With Union

Signing a five year union contract with Ude's Bar was announced today by Culinary Workers, Bartenders and Hotel Service Employes Union, Local 535.

The contract covers hours, wages, working conditions, health and welfare insurance.

Signing for Ude's Bar was Lary Perrina, owner, and for Local 535, representative Rockland C. Greenstone.

VIVA LA FIESTA
EVERY SATURDAY
Special Mexican Dinner—$2.95
Hilltop Room
FA 4-4558
Closed Every Sunday

Sunair DRIVE-IN THEATRE
HWY. 111 NEAR CATHEDRAL CITY FA 8-3111
NOW PLAYING
"What my elephants can't conquer, I'll conquer alone!"
VICTOR MATURE
HANNIBAL
SuperCinescope · Technicolor
Also
This Rebel Breed

VILLAGE THEATER
FA 4-2535
Refrigeration Cooled
WED. thru SAT.
CECIL B. DeMILLE'S
SAMSON AND DELILAH
THE STAGGERING STORY OF STRENGTH... AND SEDUCTION!
CECIL B. DeMILLE'S "SAMSON AND DELILAH"
LAMARR · MATURE · SANDERS · LANSBURY · WILCOXON
TECHNICOLOR
—PLUS—
WALT DISNEY presents Robert Louis Stevenson's
KIDNAPPED
TECHNICOLOR

TRAV ROGERS AND JOAN LEWIS demonstrate the "Canoedling Dance" at North Shore Beach Yacht Club at Salton Sea. The "Roaring 20's" dance, which features a cheek-to-cheek technique, has been revived at the Yacht Club and will be a highlight of the club's first annual "Roaring 20's" party tomorrow night for members and their guests. (Gayle Studio Photo).

Entertainment in the Sun

OPEN
ALL SUMMER
FRI. - SAT. - SUN.

13	26	42	48	69
3	23	33	58	72
14	25	FREE	53	62
1	17	31	54	64
10	30	44	57	61

COME AS YOU ARE
We Are Open
8:00 p.m. 'till 12:00
DESERT HOCPO
25-601 N. INDIAN
(Formerly Skating Rink)

PALM DESERT PLAYERS
Present the 6th Edition
"PALM DESERT FOLLIES"
Directed by Clay Stearns
The Valley's Best Revue
Cast of 40
Friday and Saturday
June 17 and 18—June 24 and 25
On the Outdoor Stage
Shadow Mountain Club
Admission $1.50 Students 75c
Tickets at Carpenter's Furniture Store
Phone FI 6-6383

AFTER SUN-SET

Celebrities Due for Premiere

By GEORGE LAINE

A portion of the large celebrity crowd due for tomorrow night's international premiere of "Fall of the House of Usher" — a benefit premiere, actually, with the Teen Angels of Angel View Crippled Children's Foundation the recipients — is scheduled to begin arriving there this evening and tomorrow for the big event.

And if you can't pick one of your favorite actors or actresses out of the oncoming horde, you simply don't watch TV, movies or stage plays.

CATHY NOLAN, a pretty little thing who endeared herself to Ferrall's Playhouse audiences again this past theatrical season, will be here and so will John Saxon and Susan Kohner and Tuesday Weld and Cliff Robertson. All of these people have been part - time (or casual) Village visitors in recent months and it'll kinda be like having some old friends back.

We'll also have some new friends around in the person of such as Edd "Kookie" Byrnes, Duane Hickman, Doug McClure and Judi Meredith, Jock Mahoney, Maggie Pierce, Mike Landon, Fabrizio Mioni, Barbara Luna, George Hamilton, Nicoli Morados.

OF COURSE, MARK Damon, who actually got this entire premiere off the ground, will be on hand. In fact, Mark will probably be regarded as the No. 1 lucky guy in town about 8:30 tomorrow night. When the young star heads for his seat at the Plaza Theatre, he'll have Myrna Fahey — one of his co-stars — on one arm and the winner of the "Date With Mark Damon" competition (which is being run by the Teen-Angels as a sort of ticket selling impetus) on the other.

American International Pictures, producers of the film, are also bringing "premiere busses" filled with press and some of the celebrity mass to our town.

THE ENTIRE SHOW — from pre-theater buffet at the Riviera to the Plaza showing to the post mortems afterward (done to the tune of "Viva La Fiesta" at the Hilltop for yours truly) bids fair to be one of the high points of our summer season.

And if you haven't got your tickets for the program, you can remedy that sad state of affairs by simply walking into the Palm Springs Drug Store, Ramon Drug's the Angel View Thrift Shop on Indian Avenue or by calling FA 9-5225. See you there.

NOTES OFF THE CUFF: New musical act breaks in tonight at the Hilltop Room . . . Better check 'em out . . . Pappy predicts great things around July 1 for his place, already one of the best-attended Clubs in the Village . . .

Gary Crosby, out of action with a bad throat since last year, will open as a single Tuesday in the Flamingo Hotel at Las Vegas . . . Villager Jimmy Van Heusen penned most of the material for Gary, just as he did for the youngster's famous dad . . . Gary will also play the Deauville Hotel at Miami later this year . . .

Ken Moore Duo At Hilltop Room

The Ken Moore Duo, one of the Southland's newest but best-received club acts, opens tonight in the Hilltop Room here.

The pair specialize in highly - stylized dance treatment for standards, show tunes and old favorites. The new musicians will join the combination of Raoul and Gustavo, mariachis, who are featured at the Hilltop Room.

THEY'VE GOT HEART, HAVE these members of the cast of the Palm Springs PlayerStage production of "Damn Yankees," slated for premiere in the Riviera Hotel Convention Hall on June 30. From left—singing "You've Gotta Have Heart," hit of the Broadway musical—are Alfonso Maldonado, Tommy Pickell, Frank Barker, Sid Sanders, Bill Hess, Bernard Winarsky and Jim Benson. Tickets are available at the Riviera Hotel. (Desert Sun Photo).

OPERA TRAVESTY is scheduled as one of the high points of the Palm Desert Follies, which begins a twin weekend run tonight in the Shadow Mountain Club at Palm Desert. That's Dick Kite, Ella Lu Kapp and Stanley Sayles ,left to right, in costume for their grand takeoff on grand opera. The production, done by the Palm Desert Players, will be presented at 8:30 p.m., tonight and tomorrow and again on June 24-25.

THE LIVELY ARTS

'Kreutzer' Sonata: Is It Pornographic?

By GUSTAV ALBRECHT

KREUTZER AND SPRING Sonatas with violinist Henryk Szeryng and Artur Rubinstein (RCA-Victor).

Leo Tolstoy was so convinced that Beethoven's Kreutzer sonata was sheer musical pornography that he wrote a novel, "The Kreutzer Sonata," to prove his point. In the novel a happy young wife on hearing the sonata, is so filled with concupiscence that she immediately has an affair. Thus Beethoven was responsible for breaking up a happy marriage. Tolstoy says that such music should be forbidden.

I ONCE TRIED out this theory, with disastrous results. The young lady enjoyed the music so much that she wanted to hear more — and more. The intended assignation turned into "An Evening with Beethoven." So much for THAT idea. (HINT: Try the Tristan und Isolde prelude, or Scriabin's Poem of Ecstasy.)

The present recording is, in all respects, the best I have heard of these two beautiful sonatas. Only a pianist of Rubinstein's stature can adequately cope with the technical difficulties of the first movement of the Kreutzer.

DEATH AND THE MAIDEN quartet with the Juilliard String Quartet. (RCA-Victor).)

This great Schubert quartet derives its name from the second movement variations on the famous song "Death and the Maiden." The Schubert "Quartettaatz" is also included on this excellent RCA-Victor disk.

Bartok: Music for Strings, Percussion and Celesta, and Hungary Sketches with Fritz Reiner and the Chicago Symphony Orchestra. (RCA-Victor).

This is one of the most ingratiating works by the still somewhat enigmatic Hungarian composer. Highly recommended for those who are puzzled by Bartok.

BERLIOZ: SYMPHONIE Fantastique with Monteux and the Vienna Philharmonic. (RCA-Victor).

The hangman's noose on the jacket lends an ominous note to this exciting new recording. The story behind the symphony is that of a young musician who takes opium, and dreams that he has murdered his sweetheart—and is carried to the gallows to be hanged. (Berlioz wrote the work to impress a young actress with whom he was secretly in love. The device worked so well that she soon became Mrs. Berlioz!)

France's greatest composer combines with France's greatest conductor to make this an exceptional recording.

Home of the world's most deLIGHTful pancakes
OPEN 24 HOURS A DAY
● HAM, BACON OR SAUSAGES AND TWO FRESH EGGS
Six Sambo Cakes, Tiger Butter and Your Choice of Syrup...$1.15
● SAMBO-BURGER
Choice Ground Beef, Pickle, Tomato, Letture Special Dressing...55¢
● NEW YORK CUT STEAK
French Fries and Tossed Green Salad, Special Roquefort or Thousand Island Dressing...$1.95
They're DeLIGHTful
SAMBO'S PANCAKES
1596 No. Palm Canyon Dr.—Phone FAirview 5-6742

Ustinov Off for Rome

HOLLYWOOD (UPI) — Having wound up his role in "Spartacus," British stage and screen star Peter Ustinov now is making his headquarters in Rome.

WILSON'S JEWELERS
● 2 EXPERT WATCH MAKERS ON
● HAND TO SERVE YOU AT ALL
● TIMES
300 NO. PALM CANYON DR.

MFK Signature Room
OPEN ALL SUMMER
Cooled by Refrigeration
presenting
Popular Song Stylist
PHYLA BEDFORD
at the Piano Bar
DINNER
Brunch ● Supper
COCKTAILS
Your Host — Roy Bradley
109 S. PALM CANYON DRIVE
FA 4-9196

'Crazy Scene' In Court Argument

BEVERLY HILLS (UPI)— Former TV district attorney William Talman went to court with seven other persons today in the "crazy scene morals trial."

Tomorrow Nite, Saturday, June 18
WORLD PREMIERE
of
EDGAR ALLEN POE'S
The Fall of the House of Usher
— STARRING —
VINCENT PRICE — MARK DAMON — MYRNA FAHEY
Sponsored by
THE TEEN ANGELS
for
Angel View Crippled Children's Hospital
PLAZA THEATER
Sat. Nite 8:30 p.m. — Tickets $2.50

PALM SPRINGS Riviera HOTEL
Dine and Dance
COCKTAILS... Lido Lounge
Palm Springs is unanimous in its praise of this magnificent new cocktail lounge.
COCKTAIL HOUR, 4:00 to 6:00
With Complimentary Hot and Cold Hors d' Oeuvres

Bobby Ramos
and his Orchestra
No Cover ● No Minimum
DINNER from $2.75
Ace Hudkins Poolside Show Nightly
Opening Thurs. June 30 thru Mon. July 4
BROADWAY'S Musical-Comedy Hit
'DAMN YANKEES"
All seats $2.50
Curtain 8;40
Palm Springs Riviera Hotel
1600 N. Indian Avenue, Palm Springs, Calif.

Souchak Leads Open

AFTER THE BALL GAME was over, the Palm Springs Rotary Little League team gathered with members of the Indio club which carried away a 13-7 win. Shortstop Chuck Hines, left, critiqued the action with Tommy Scott, who doubled in the fourth to send home one run, and tripled in the fifth to shoo in two more for the Rotarians. Alex Chambers was second sacker. From Indio, fourth from left, were Billy Harper, Freddie Davis, and Charles Sheppard. David Dobbs began the Village action by stealing all bases after a walk. Joe Baldareas pitched for the Rotary club until the fourth when Lawrence McFarland took the mound, retiring the side in the fourth. Indio rallied for five runs in the fifth. (Desert Sun Photo).

Strong Putts by Big Mike

DENVER (UPI) — Mike Souchak, the man of steel with the velvet touch, led them all into the second round of the U.S. Open golf championship today.

His three under par 68 in the first round Thursday gave him a one-stroke lead over two veterans who long have known golfing heartbreak—Little Jerry Barber and weather-stained Henry Ransom of Texas.

NOTED FOR HIS long hitting, Souchek used it to advantage. But his putting was the payoff in the opening round over the 7,004-yard par 35-36-71 Cherry Hills Country Club layout in the snow-capped Rockies.

Big Mike, the one-time Duke football star, put them away with his short game. He whipped those short irons up there with such impressive accuracy that he one-putted eight of the first nine greens. And only one of these putts was as long as 20 feet. And for the route he had only 26 putts.

"IT'S BEEN A LONG year," said the musle man, who threw it away on the last round at Winged Foot Club in Mamaroneck, N. Y., in 1959.

There, paunchy Billy Casper needed only 124 putts to win this biggest of all golfing prizes.

"They told me when I came here that this course wasn't built for long hitters like me," he added. "Well, let me tell you something: I was hitting 'em long, I was getting 'em close and they were going in the cup. Give me a better formula."

NOBODY HAD ONE. Because Mike whacked himself out a 31 on the front nine and it was only one stroke off the record open nine of 30 which amateur Jimmy McHale of Philadelphia posted in the 1947 Open at St. Louis.

Thre were other eye-opening developments in that sun-baked first round which drew 13,767 spectators, largest opening day crowd in Open history:

— TOMMY BOLT, THE 1958 winner at Tulsa whose famed temper already has him under an indefinite probation, shot an 80 and withdrew after firing two balls—and his driver—into the lake on the 18th. It cost him a $100 fine and possible future punitive action. He was put on probation by the Professional Golfers Assn. PGA for conduct "detrimental to golf." Actually it was for club-throwing.

—Sentimental favorites Ben Hogan and Sam Snead got off poorly. Hogan, seeking a record fifth win, carded a 37-38-75 and Slammin' Sam, second four times and at 48 "giving it one last big shot," carded a 35-37-72.

—The 4 to 1 favorite, Arnold Palmer, Masters champion and the year's leading money winner, got off slowly, too, with a one over par 36-36-72 which left him four shots off the pace.

Fleet Nasrullah Top Weighted in Inglewood 'Cap

INGLEWOOD, Calif. (UPI)—Barring last minute change of mind, Fleet Nasrullah is scheduled to pick up top weight of 127 pounds at Hollywood Park tomorrow in the $50,000 added Inglewood Handicap.

The likely presence of Fleet Nasrullah in the mile and a sixteenth race led a number of owners who had nominated horses for the Inglewood to switch them to the $10,000 Daniel Freeman Purse on Saturday's program.

But a field of better than a half-dozen thoroughbred stars was indicated for the Inglewood, one of the major stepping stones to the $162,100 Hollywood Gold Cup next month.

Scheduled to challenge Fleet Nasrullah again will be Howard Keck's Bagdad, Sea Orbit, Seaneen, Captain Kidd II, Eddie Schmidt and possibly Twentyone Guns and Royal Clove.

In today's featured $10,000 Steel Service Handicap, Santa Anita's Handicap winner Linmold attempted a comeback after having undergone an operation for removal of a bone splint in his left foreleg.

Cubs, Red Sox, Indians Win in Minor League

Scoring five runs in the fourth inning, the Cubs defeated the Tigers 9 to 6 in an afternoon Minor League game at the Polo Grounds.

Goru was the winner, and Jim Bunker took the loss.

In action last night at the Rodeo Field the Indians routed the White Sox 18 to 1, and the Red Sox defeated the Dodgers 9 to 3.

RED-HOT PIRATES VIE WITH DODGERS

LOS ANGELES (UPI)—Having defeated one team from the state of Pennsylvania, the Philadelphia Phillies, the Los Angeles Dodgers tonight take on the league-leading Pittsburgh Pirates to test whether their recent hitting spree is the real thing.

The Dodgers Thursday night collected 15 hits in defeating the Phillies 10-6, and for the three-game series they totaled 43 hits in winning two out of the three contests.

AGAINST THE PIRATES the opening pitcher tonight is the star of the Dodger mound staff, Stan Williams, who is undefeated and has five wins to his credit. His probable mound opponent is Vernon Law, 9-2, one of the reasons why the Pirates are on top of the National League standing.

Two homers good for three runs each were the difference between the Dodgers and the Phillies in Thursday night's game. Wally Moon collected the first one in the third inning and Frank Howard got the other in the sixth.

THE PIRATES OPENED up a four-game lead in the National League with a 10-7 win over the San Francisco Giants; the St. Louis Cardinals downed the Cincinnati Reds, 6-5, and the Milwaukee Braves outslugged the Chicago Cubs, 10-7.

Over in the American League, the lowly Kansas City A's cooled off the seething New York Yankees with a 9-1 victory. Bud Daley dealt the Yanks the loss as he continued his red hot personal exhibition.

The Yankee loss permitted the Baltimore Orioles to reclaim first place by 1½ games on the strength of a 3-2 win over the Cleveland Indians. The Chicago White Sox whipped the Washington Senators, 10-4, and the Detroit Tigers scored a 10-inning, 6-5 win over the Boston Red Sox in other American League action.

BASEBALL

By United Press International

NATIONAL LEAGUE

	W.	L.	Pct.	GB
Pittsburgh	35	20	.636	—
San Francisco	32	25	.561	4
Milwaukee	27	22	.551	5
St. Louis	28	27	.509	7
Los Angeles	26	29	.473	9
Cincinnati	26	30	.464	9½
Chicago	22	28	.440	10½
Philadelphia	20	36	.364	15

Thursday's Results

Pittsburgh 10, San Francisco 7.
Milwaukee 10, Chicago 7.
St. Louis 6, Cincinnati 5, night.
Los Angeles 10, Philadelphia 6, night.

AMERICAN LEAGUE

	W.	L.	Pct.	GB
Baltimore	34	24	.586	—
New York	29	22	.569	1½
Cleveland	29	22	.569	1½
Chicago	30	26	.546	2½
Detroit	28	24	.538	3
Washington	22	30	.423	9
Kansas City	23	32	.418	9½
Boston	18	34	.346	13

Thursday's Results

Detroit 6, Boston 5, 10 innings.
Baltimore 3, Cleveland 2.
Chicago 10, Washington 4, night.
Kansas City 9, New York 1, night.

PACIFIC COAST LEAGUE

	W.	L.	Pct.	GB
Tacoma	34	24	.586	—
Spokane	36	26	.581	—
Sacramento	36	26	.581	—
Seattle	30	30	.500	5
Salt Lake	27	30	.474	6½
Vancouver	26	32	.448	8
San Diego	27	37	.422	10
Portland	23	24	.404	10½

Thursday's Results

Portland 8, Salt Lake City 6.
Sacramento 3, Seattle 1.
San Diego 15, Vancouver 1.
Tacoma 9, Spokane 1.

Junior Police Wallop 29 Palms

TWENTYNINE PALMS — The Palm Springs Junior Police of the Village Little poured on the steam against the Twentynine Palms Marine Base All-Stars to score a 22-0 victory last night.

Both teams are Little League entries in their respective communities.

'International' Bout

NEW YORK (UPI) —Eduardo Lausse of Argentina and Marcel Pigou of France, two middleweight knockout specialists, meet tonight in a nationally televised 10-rounder at St. Nicholas Arena.

Cervantes Winner

LOS ANGELES (UPI) — Felix Pelon Cervantes scored a major upset Thusday night with a 12-round split decision victory over Ricardo Gonzales, the top-ranked featherweight contender from Buenos Aires.

"Invite Us to Your Next BLOWOUT!"
HINKLE & JOHNSON
305 N. Indian Ave.—FA 4-9060

ONLY IN PALM SPRINGS
HOT MINERAL BATHS
HOT MINERAL TUBS
HOT MINERAL POOLS

The new Palm Springs Spa dispenses the same unsurpassed hot mineral waters from the famous old spring from which the Indians found curative help for many centuries.

You too can get relief and relaxation—at a very low cost—indoors and outdoors at the Palm Springs Spa. Open the year 'round.

THE PALM SPRINGS Spa
World's most beautiful Bath House fully air conditioned

In The Heart of Palm Springs at Indian Avenue and Tahquitz
FAIRVIEW 4-3351 Open daily FREE PARKING

LEGAL NOTICE

No. 369
IN THE SUPERIOR COURT OF THE STATE OF CALIFORNIA IN AND FOR THE COUNTY OF RIVERSIDE.

No. INDIO 715
NOTICE OF HEARING ON PETITION FOR PROBATE OF WILL AND FOR LETTERS TESTAMENTARY.

In the Matter of the Estate of IRENE ARCHLER ROTH, Deceased

NOTICE IS HEREBY GIVEN that LEONARD A. BOCK, Petitioner, has filed herein a PETITION FOR PROBATE OF WILL AND LETTERS TESTAMENTARY reference to which is made for further particulars, and that the time and place of hearing the same has been set for June 24, 1960, at 9:00 a.m., in the courtroom of Department No. B of said court, at the Court House in the City of Indio, California.

Dated this 13th day of June, 1960.
LEONARD A. BOCK
Leonard A. Bock, Petitioner
DAVID M. HOFFMAN,
3540 Wilshire Blvd.,
Los Angeles 5, California,
Telephone: Dunkirk 1-1121,
Attorney for Petitioner.
Published June 16, 17, 18, 20, 21, 22, 23, 1960.

No. 362
SUPERIOR COURT OF THE STATE OF CALIFORNIA FOR THE COUNTY OF RIVERSIDE

Estate of KATHLEEN ANDERSON, aka KATHLEEN AGNES ANDERSON, Deceased.

No. Indio 707
NOTICE OF HEARING ON PETITION FOR PROBATE OF FOREIGN WILL AND FOR LETTERS OF ADMINISTRATION WITH WILL ANNEXED

NOTICE IS HEREBY GIVEN that W. L. ANDERSON, JR. has filed herein a PETITION FOR PROBATE OF FOREIGN WILL AND FOR LETTERS tOF ADMINISTRATION WITH WILL ANNEXED, reference to which is made for further particulars, and that the time and place of hearing the same has been set for June 24, 1960, at 9:30 A.M., in the courtroom of Department No. B of said court, at the Court House in the City of Indio, California.

Dated June 13, 1960.
G. A. PEQUEGNAT, Clerk.
By M. C. GARCIA, Deputy.
Slaughter, Schlesinger & Schlecht
Attorneys at Law
250 East Palm Canyon Drive
Palm Springs, California
Telephone: FAirview 4-3171
Published June 14, 15, 16, 17, 18, 20, 21, 22, 23, 1960.

No. 359
LEONARD A. BOCK
463 North Palm Canyon Drive
Palm Springs, California
Telephone: FAirview 4-9686
Attorney for Petitioner
IN THE SUPERIOR COURT OF THE STATE OF CALIFORNIA IN AND FOR THE COUNTY OF RIVERSIDE

In the Matter of the Estate of ROSE WITTENBERG, Deceased.

No. Indio 706
NOTICE OF HEARING ON PETITION FOR PROBATE OF WILL AND FOR LETTERS TESTAMENTARY

NOTICE IS HEREBY GIVEN that MAX WITTENBERG, Petitioner, has filed herein a PETITION FOR PROBATE OF WILL AND FOR LETTERS TESTAMENTARY, reference to which is made for further particulars, and that the time and place of hearing the same has been set for June 24, 1960, at 9:00 A.M., in the courtroom of Department No. B of said court, at the Court House in the City of Indio, California.

Dated this 9th day of June, 1960.
LEONARD A. BOCK.
Attorney for Petitioner.
Publish: June 14, 15, 16, 17, 18, 20, 21, 22, 23, 1960.

IMPORTED TIRES ... FOR SPORTS CARS — FOR PASSENGER CARS
DUNLOP
PALM SPRINGS TIRE CO.
343 N. Indian Avenue
FA 5-2111

REAL COMEBACK - - - - By Alan Maver

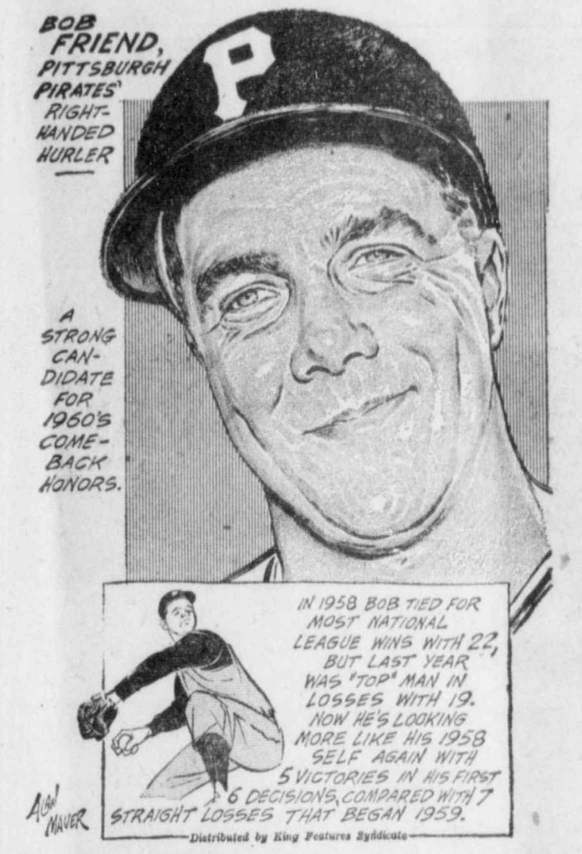

—Distributed by King Features Syndicate

PATTERSON SAYS HE'LL NAB TITLE

NEWTOWN, Conn. (UPI) — Floyd Patterson, the ninth man who'll attempt to recapture the heavyweight crown, finishes training today for Monday's big fight with this storm warning:

"I'm not the ninth o-l-d man!"

THE 25-YEAR-old ex-champion, who was so impressive in Thursday's sparring, said before today's final workout that when he faces champion Ingemar Johansson at the Polo Grounds Monday night, he'll be the first man under 30 to take a comeback shot at the title.

"My friends have checked the other eight," he explained, "and found that all were over 30."

THE UNITED Press International poll of 54 writers from American and foreign cities disclosed today that 46 picked Johansson to keep the title he had won on a third-round knockout over Floyd last June 26. And only eight chose Paterson to become the first man in ring history to win back the heavyweight crown.

That's a lopsided poll, indeed, when compared to the currently short betting odds of only 7-5 favoring Swedish Ingemar.

FIGHT RESULTS

By United Press International

LOS ANGELES — Felix Pelon Cervantes, 125½, Los Angeles, outpointed Ricardo Gonzales, 125½, Buenos Aires (12).

DHS CLOSING GAP IN SOFTBALL LOOP

Desert Hot Springs forged closer to the Desert Softball League-leading Mexican Colony last night by routing the California Water and Telephone Company 18-4.

The victory put DHS a scant half a game behind the undefeated Colony team.

MORE SURPRISING was the dogged, 12-11 win posted by the previously winless Mazzula All-Stars against the well - regarded Coachella Valley Savings and Loan Association.

The win pushed the Mazzula team into a fourth place tie with the Phonemen and CVSLA.

The All-Stars had to go into extra innings to win the game even though they were outhit 11-8 by the CVSLA team.

THE DESERT HOT Springs team brought their hitting shoes with them for last night's track meet, posting 13 hits and taking advantage of two Phonemen errors.

Action in the Desert Softball League resumes Tuesday with the Mexican Colony meeting the Massey Sand and Gravel team in a single game beginning at 8 p.m. in the Polo Grounds.

SOFTBALL STANDINGS

Mexican Colony	3	0
Desert Hot Springs	3	1
Massey	2	1
Telephone Company	1	3
Mazzula All-Stars	1	3
CVSLA	1	3

Thursday Results

Desert Hot Springs 18, Telephone Company 4.
Mazzula All-Stars 12, CVSLA 11.

World Heavyweight Championship RETURN BOUT

INGEMAR JOHANSSON WORLD'S CHAMPION
VS
FLOYD PATTERSON FORMER CHAMPION
TelePrompTer Corp. Closed-Circuit TELECAST
Theatre-size Screen
Monday June 20
NO HOME TV
Swing Aud.
National Orange Show
San Bernardino
For Reservations
TUrner 8-0201

SCOTLAND'S BEST DISTILLERIES PRODUCE THIS QUALITY SCOTCH WHISKY
CUTTY SARK
BLENDED SCOTS WHISKY
86 PROOF
IMPORTED BY THE BUCKINGHAM CORPORATION, ROCKEFELLER CENTER, NEW YORK

JOIN IN!
BIG FORD PARADE OF PICKUPS
UP TO TWICE THE TIRE LIFE!
BEST GAS MILEAGE IN ECONOMY SHOWDOWN U.S.A.!

Certified economy champion of the half-tonners, that's the Ford Styleside for '60. Price savings, gas savings, tire savings—all checked and certified by independent experts. See the record, see the savings in store!

COME IN! FORD DEALERS
TRADING FAIR!
LOWEST PRICED OF THE LEADING MAKES!*
UP TO 30 MILES PER GALLON!
NEWEST, SAVINGEST PICKUP!

Ford Falcon Ranchero—a new kind of truck! Priced below ordinary pickups, it can save you hundreds more on gas and upkeep! Big 6-foot box... passenger-car comfort for three!
*Based on latest available manufacturers' suggested retail delivered prices

CASH IN!
LOWEST PRICES* OF ANY LEADING MAKE! BEST GAS MILEAGE—CERTIFIED! LONGER TIRE LIFE—CERTIFIED!
1960's WIDEST RANGE OF PICKUPS!
1960's BEST TRUCK DEALS! HURRY!
HURRY! SEE MORE—SAVE MORE!

FORD TRUCKS COST LESS!
FORD DEALERS TRADING FAIR
WIDEST RANGE OF PICKUP MODELS!

BRAND FORD MOTORS
3919 EAST PALM CANYON DRIVE
PALM SPRINGS, CALIFORNIA

FOR CLASSIFIED ADS
CALL FA 5-5005

Insulation Cooling Key

Home Development In the Sun

"LIVING BETTER ELECTRICALLY," pretty Sue Raymond relaxes by one of the Sandpiper Own-Your-Own Apartment pools in Palm Desert while the all-electric Sandpiper kitchen does all the work. Each of the own-your-own units has a complete Westinghouse kitchen in color, exciting garden lighting and underground utilities. Furnished Sandpiper Medallion models are open on Highway 74 just off Highway 111 in Palm Desert, a few minutes from Palm Springs.

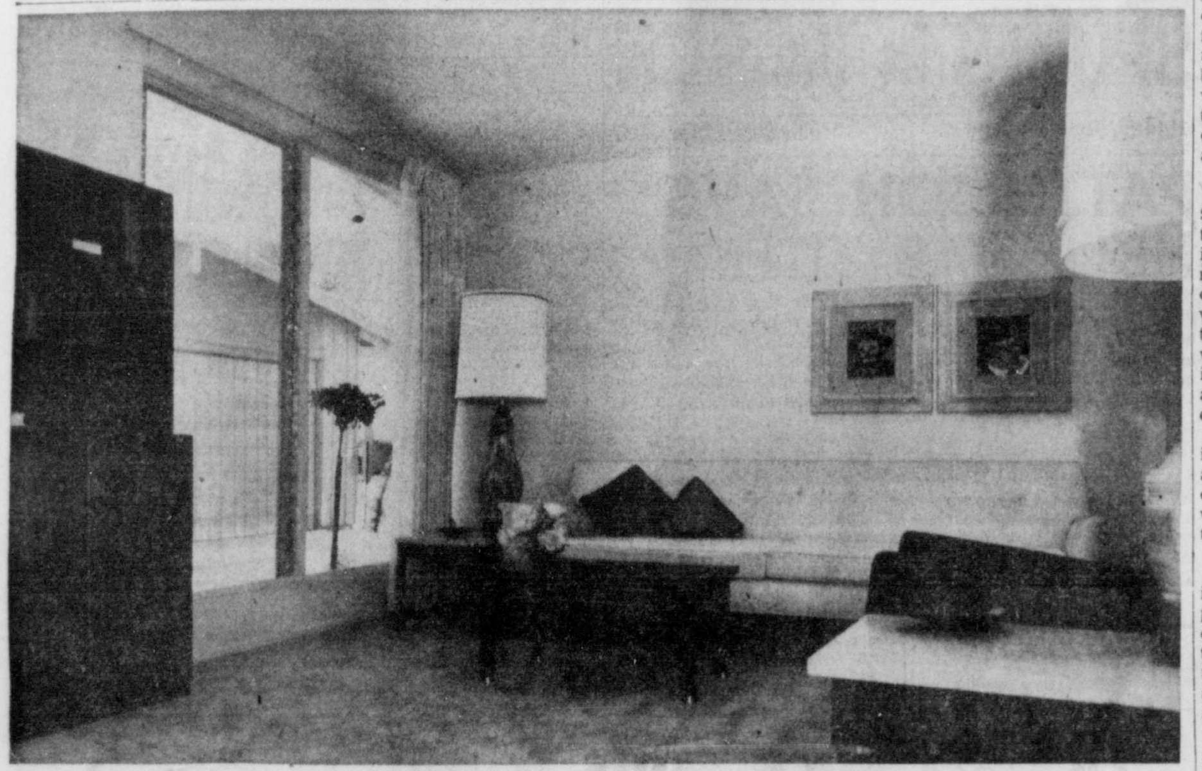

A DEN ARRANGEMENT IN ONE OF the convertible den-bedrooms of the customized Fairway Estates is shown, emphasizing uncluttered lines for spacious living. Located on the long second fairway of the popular Palm Springs golf course, Fairway Estates offer seven design models in two and three bedroom model homes, with family prices. Golf course homes here are offered for prices in the mid-20s, and course membership is given new homeowners.

Calectric Issues Booklet

How to cut air conditioning equipment and operating costs through the use of insulation is the topic of a booklet currently being mailed to all of its customers by California Electric Power Company.

Titled "Insulate Your Home for Happy Air Conditioning," the booklet relates in simple terms the substantial savings that can be realized through the proper installation of reflective foil - enclosed insulation batts.

AND THE SAVINGS are substantial enough to make the prospective home owner or buyer, or the prospective owner or buyer of any kind of building requiring air conditioning, to sit up and take notice.

Using an average - sized home of 1300 square feet as an example, the booklet points out that for the investment of $250 worth of three - inch - thick reflective foil - enclosed insulation batts in the ceiling, and two - inch - thick batts of the same kind in the walls, the size of required electric air conditioner can be reduced from a 7 - 10 ton until to a 2 - 3½ ton unit.

WHAT THIS means is that with $250 worth of this kind of insulation, the individual can save $2000 in equipment cost and $23 per month operating cost. Why? Because a 1300 square foot home without insulation would require the much larger 7 - 10 unit which would cost about $3500 to buy and install and $36 per month to operate, the Calectric pamphlet points out.

With the proper ceiling and wall insulation in the same sized home, a 2 - 3½ ton unit can be purchased and installed for $1500 and would cost about $13 per month to operate, the pamphlet states.

"A FEW SKEPTICS are finding it hard to believe that a company whose business is the sale of electrical energy wants to help them save money on their electric bill," O. J. Schmitt, Calectric air conditiononing sales agent says.

"But it's a fact and there's a good reason for it. It's simply that Calectric wants each and every customer to utilize their energy in the most efficient manner possible."

"If more people are pleased with the performance, price and operating cost of their electric air conditioning, more people are going to buy and operate electric air conditioners," Schmitt says.

GARDENING IN THE DESERT

Best Desert Trees Listed for Amateurs

We have been requested, mostly by newcomers, to specify a list of trees that can be grown in their gardens without excessive cost and backbreaking labor.

Actually we have spent many happy days, months and years watching very young trees grow to maturity and height; if we had to do it again we would still cling to the baby ones.

HERE IS A LIST of trees that can be planted at this time and some that should not be planted in your garden for differing reasons:

Chinese evergrowing elm, has bright green foliage, quick grower, not affected by heat or cold, but in summer time needs regular watering.

Carob can grow to a height of 40 feet and have a spread of about the same measurements; good shade tree but looks best at a height of about 25 feet and should be kept trimmed to a symmetrical appearance. If allowed to grow rough its bread pods—Saint John's Bread — becomes too abundant and calls for a lot of rake work. Its growth is much slower than many other trees and hence a benefit to Mr. Amateur Gardener.

DEODAR OF THE cedar family likes the desert. Actually we consider it too fast a grower, anything from 60 to 80 feet and as wide as 40 feet. Jacaranda: For the first 10 years the growth is very slow,,after which it seems to literally s h o o t upward to 40 or even 50 feet. When mature, we consider this the finest of them all. They can be seen at this time in full bloom: its blue blossoms are bell shape and as they fall leave a blue carpet on the lawn or soil below.

Eucalyptus; Except for the sn.ell of its bark when used in winter's fireplaces we don't relish the amount of bark and leaves that fall to the ground. The smallest specimen grows to about 20 or 30 feet and about this time has flowers that are brilliantly scarlet.

BAUHANIA OR ORCHID tree: Easily grown from the pods that fall after the leaves begin to fall. Seldom grows higher than 20 to 25 feet. The green, two-lobed leaves present beautiful foliage; from April through May it flowers, some are lavender and some white or a mixture thereof. Not the kind of a tree to grow alongside a swimming pool and should be trimmed back after the leaves are fallen.

Poinciana, better known as the Bird Of Paradise tree. A tree that seldom reaches 10 feet, needs well drained soil, produces bright yellow flowers and from their center comes brilliant red stamens. It blooms in early summer and, each year, repeats its flowers twice between t h e n and middle September.

AMONG THE differing species of Citrus we consider the Orange as the poorest of all citrust to grow in the low desert. Lemon, lime, pink grapefruit, tangelo and tangerine are the best bets when starting citrus trees in your garden. The trees can be planted now; whatever you do put a layer of peat moss and leaf mold in the bottom of the spaded basin before planting.

Local nurserymen will supply you with young trees that are generally balled in heavy burlap. So as not to break the ball in which the tree has grown don't cut the string holding the ball until it is in position.

Watering in the summer time is something that has to be carefully watched, especially with transplanted citrus trees. With mature trees and a good basin once a week is necessary now, however, their roots are deep and widespread: the young ones, because of evaporation and the shallow root should be watched and kept damp but not soggy.

T.G.M.

NO EXTRA COST
To Mail Your
DESERT SUN
To Your
Summer Address
KEEP UP WITH
THE NEWS WHILE
AWAY THIS SUMMER
Phone
Circulation Dept.
Mailed Anywhere
$1.50 per Month
FA 5-5005

Be modern with MOEN
NEW SINGLE HANDLE FAUCET
FOR
KITCHENS...
one handle does
the work of two

HALL'S
PLUMBING SHOP
74-058 Hwy. 111, Palm Desert
Phone: FI 6-6840

Dino's in Good Spirits Again

HOLLYWOOD (UPI) — Singer Dean Martin was reported in "terrific spirits" at Cedars of Lebanon hospital where he underwent a three-hour hernia operation Wednesday.

Asphalt in its liquid, semi-solid and solid forms has some 4,000 uses.

U.N. HOUSING CONSULTANT RAPS SUB-STANDARD U.S. HOUSING

LOS ANGELES (UPI) — A United Nations housing consultant estimates that there are approximately 12 million substandard non-farm dwelling units in the United States.

Charles Abrams, a member of the Board of Directors of the National Housing Conference, charged this week that the nation's housing programs, private and public, have filed to meet the demands for new homes.

His speech was a highlight of the opening of the three-day Governor's Conference on Housing. Gov. Edmund G. Brown, who will address the 1,000 assembled housing experts tonight, called the meeting to consider all phases of the housing field.

Abrams said the nation's housing needs are keyed "to the formation of a million families annually, plus those displaced by public programs, slum removal and immigration." He said a 70 per cent expansion is required to cope with the nation's housing needs, "and this appears far from likely under the most optimistic calculations."

GI LOAN ACTION SHOWS BIG HIKE THROUGHOUT APRIL

LOS ANGELES — GI loan appraisal activity continued an upswing during April the VA announced today.

Applications for home loan guaranty were down 27.2 per cent from 1,980 in March to 1,442.

Appraisal requests for existing units were up 86.9 per cent from March's 137 to 256.

A gain of 29.2 per cent, was registered by VA starts which were up to 752 in April from March's 582.

Total requests for appraisal of proposed units were up 66.3 pe cent from Marc 's 885 to April's figure of 1,472.

Two Villagers To Legion Meet

Dr. Sid Greenleigh of Palm Springs and George Boldin of Blythe will represent the 21st District, American Legion, at the national convention at Miami Beach in October, it has been announced.

Israelis Seek World Support

JERUSALEM, Israel (UPI) — Israeli diplomats today sought world support for Israel's stand on the Adolf Eichmann case but hoped the issue could be settled out of the United Nations.

The U.N. Security Council meets next Wednesday to take up an Argentine complaint that Israel violated Argentine sovereignty when it seized the former Nazi colonel in Buenos Aires last month and brought him to Israel to face trial.

Arabs Like New DeGaulle Offer

PARIS (UPI) — Arab opinion was reported swinging today in favor of President Charles De Gaulle's new offer to negotiate a cease-fire with the Moslem rebels of Algeria.

Certified
Sprinkler Systems
State Licensed Contractors
Big or small, automatic or manual. We design and install all types of sprinkler systems for your lawn or your shade yard.
For Free Estimate Call FA 5-6314
Buckner Sprinklers & Moody Automatic Controls

PALM SPRINGS
TIRE CO.
343 N. INDIAN AVE.
FA 5-2111
HEADQUARTERS FOR
DUNLOP
TIRES
All Types and Sizes
• for Passenger Cars
• Trucks and Buses
• Farm Equipment
• Sports Cars

"I built this THRESHOLD myself! Aren't you glad you picked a Handyman for a husband!" Sure—every wife is grateful for a man who can do things around the house—and if YOU want to be that kind, why just come in and let us help you with Ideas, Plans, Tools and Materials. We've got what it takes.
Browsers always welcome
Plenty of FREE Parking
BUILDER SUPPLY CO.
OF PALM SPRINGS
490 East Sunny Dunes Road FA 4-1311

"CHISEL" off a part
of your pay check
for savings!

A savings "nest egg" can help you over the emergencies in your life. But it takes regular savings. Budget your paycheck . . . plan to "chop off" a little every payday. Be a payday saver. There is no surer way of attaining the financial security everyone wants.
4½% PER ANNUM CURRENT RATE OF INTEREST
COACHELLA VALLEY SAVINGS
And LOAN ASSOCIATION
383 SOUTH PALM CANYON DRIVE—FA 4-1241
CORNER BLISS AND TOWNE—INDIO

HIGH STAKES? Whether you're buying or selling real estate, a lot of money's involved. Your money. That's why you should always escrow with an experienced, established Escrow Agent. It's the one sure way to protect your interests through every stage of the transaction. Consult your local realtor.
Escrow with the bank you know...
BANK OF AMERICA
National Trust and Savings Association • Member Federal Deposit Insurance Corporation

Use of Steel Enhances Ocotillo Lodge Glamour

Home Development In the Sun

ELDORADO PALMS TOPS SALES MARK

Sales aproximating one and one-half million dollars since last Thanksgiving Day were reported today by "Kirk" Kirkwood, salese director of El Dorado Palms, Inc.

The company is currently developing luxury homes in Palm Desert between Eldorado and Indian Wells Country Clubs and opened the first model home a little over a year ago on March 15, 1959. This season's sales include 36 custom homes priced from $43,000 to $72,500 and 16 lots priced from $12,500 to $18,500.

Kirkwood related plans to begin construction of 28 new homes next month with prices beginning at $64,500 and a program to include 465 homes to be completed by 1968.

This eastward expansion toward the major golf courses," Kirkwood said "is reminiscent of Beverly Hills 25 years ago and San Fernando Valley 15 years ago."

Colton Firm Bids Low on Park Lot

The lowest of four bids for improvement of a county parking lot on Lime Street between 10th and 11th streets in Riverside was accepted by the Board of Supervisors this week.

The successful bidder is California Asphalt Co. of Colton. The bid, $4,457.50.

Heliport Readied

PATERSON, N. J. (UPI) — The new Paterson Heliport, first in the nation to be built with matching city and federal funds, will be dedicated June 23.

Colors Provide Contrast

A refreshing experience awaits the guests of the Ocotillo Lodge in Palm Springs, California.

Contributing to such an experience is the imaginative use of steel by Palmer & Krisel, A. I. A. architects and engineers of Los Angeles. In designing the main building of the luxurious 136-unit lodge, the architect exposed the structural steel members and painted them a brilliant fire orange to contrast with the white plaster finish on the building's exterior.

UTILIZATION OF structural steel sections to frame the 24-foot by 23-foot main entrance canopy permits guests to alight from their automobiles in the inviting shade of the $3 million development. The registration desk is situated across the entrance hall from an invitingly cool planting area framed in rigid bents of steel.

Past the lobby is a short flight of stairs that leads into the dining room and cocktail lounge. This room features an arched glass expanse framed in steel that overlooks a shimmering blue swimming pool with the desert and mountains visible in the distance.

TO FRAME the entrance canopy, the architects utilized four 6-inch, 12-pound columns connected by 12-inch, 22-pound light beams. Ten-inch, nine-pound beams were placed 4 feet, 2 inches on center by Riverside Steel Consttruction, the fabricator and erector, to span between the two horizontal members. The webs of these beams were left exposed and painted fire orange as a design factor.

Light beams, 12-inch 16.5-pounds were used to span the three bay, 45-foot by 12-foot open planter area. A clerestory window above the galleria dramatizes the entrance to the elevated dining room - cocktail lounge. This elevated area presents a dramatic view from either the inside looking out or vice versa. From either poolside or from a comfortable lounge chair, the building's clean lines are revealed by the fire orange steel columns which frame the room's arched glass expanse.

WITH THE USE of 10 - inch 17-pound steel columns, the building forms a chord of 70 feet on a radius of 40 feet around the end of the 40-foot by 80-foot heated swimming pool. To provide a column - free room and an unobstructed view, nine of Bethlehem Steel's 10-inch wide flange 29-pound beams span the 32 feet from the room's front to connect to 4-inch, 13-pound columns placed 15 feet on centers in the rear.

From the poolside, the structural columns placed 9 feet on center define the glass expanse. These columns are accented by a plaster shade panel extending four feet down from the roof line. The window module is repeated here by exposed webs of beams painted to match the structural steel columns.

Calves Need Mother

BURLINGTON, Vt. (UPI) — A University of Vermont veterinarian says "the farmer who takes a calf away from its mother right after birth is taking on the mother's job."

Dr. James Wadsworth said, "Most digestive troubles in baby calves can be traced to careless feeding. The sooner a calf learns to eat clean feed the sooner it can be weaned from milk."

FROM OUTSIDE, GENTLE sweep of the Ocotillo Lodge's dining room and cocktail lounge dominates this large swimming pool. One of Palm Springs' finest resort motels, the Ocotillo was designed and engineered by Palmer & Krisel of Los Angeles. Riverside Steel Construction was fabricator and erector under general contract to George Alexander Company. Builders.

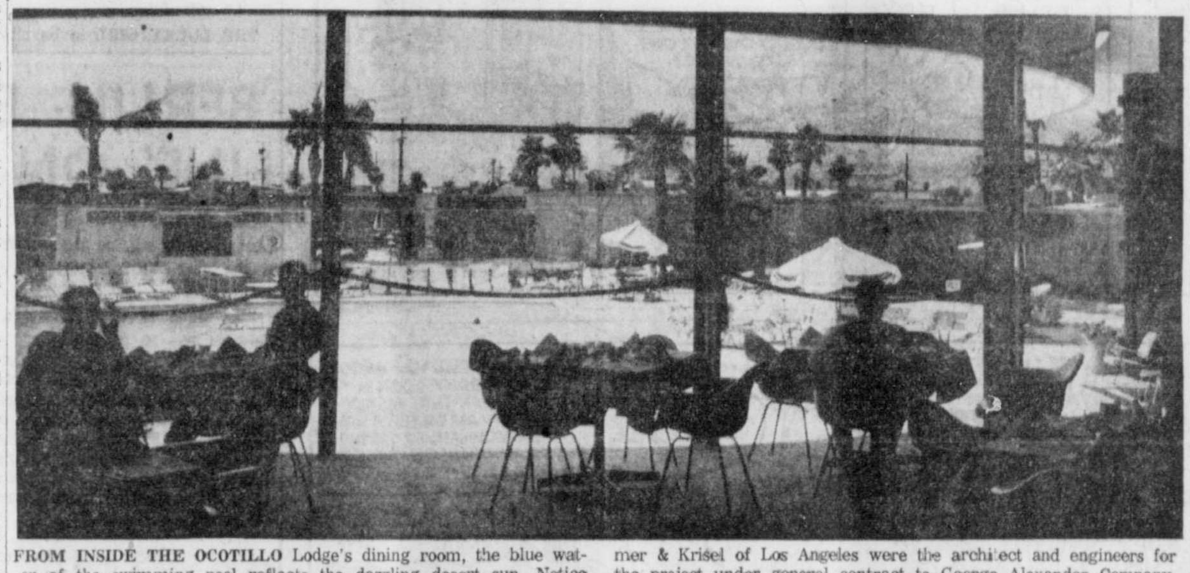

FROM INSIDE THE OCOTILLO Lodge's dining room, the blue water of the swimming pool reflects the dazzling desert sun. Notice the gently curved dining area and the broad glass expanse made possible with the use of Bethlehem Steel's structural sections. Palmer & Krisel of Los Angeles were the architect and engineers for the project under general contract to George Alexander Company, Builders. Steel was fabricated and erected by Riverside Steel Construction.

CV INDIAN LANDS UP FOR BID OFFERS

SACRAMENTO — The Sacramento Area Office of the Bureau of Indian Affairs, 2929 Fulton Avenue, P. O. Box 749, Sacramento, has issued an invitation for proposals for farm development leases on approximately 480 acres of unimproved agricultural land on the Augustine Reservation in the Coachella Valley. The proposals will be received until the close of business July 26, 1960, at this office.

The acreage is divided into four tracts, varying from 80 acres to 160 acres, and proposals may be submitted for one or more tracts. The Augustine Reservation is located about one mile south of Coachella, on U. S. Highway 99 in an area of highly developed irrigated lands. The lessee will be required to develop the land for agricultural production comparable to the surrounding lands and will bear the development costs.

The proposals are to provide an annual cash rental to the Indian owners of not less than $10 per acre. Leases may be made for a maximum period of 25 years. Water is available from the Coachella Valley County Water District upon payment of the district's usual charges and the irrigation system is now constructed for the delivery of water to each 40 acre subdivision.

The underground drainage works are now constructed so that a drainage outlet is provided to each 80 acre subdivision.

Additional information or copies of the invitation may be obtained from the Sacramento Area Office or the Riverside Area Field Office, Bureau of Indian Affairs, 6192 Magnolia Avenue, Riverside, phone OVerland 3-5445.

Payment Was Heavy

HYANNIS, Mass. (UPI) — Grandpa played a heavy role in the birth of his first grandson, David Allen Ryder.

David Allen's parents, Mr. and Mrs. Russell Ryder of Barnstable, paid the last $60 of the maternity bill with nickels and dimes they said Grandpa saved up for the occasion.

Leave It to Father

EAST LANSING, Mich. (UPI) — Housewife, put down that heavy load.

Michigan State University home economists say 25 pounds is the greatest weight a healthy woman should try to lift. Anything heavier should be pulled or pushed or put off on hubby.

For Classified --- Call FA 5-5005

Hardwood Floor Held Saving, Not Expense

LOS ANGELES — Almost every homeowner wants to cut costs when he builds, the Hardwood Flooring Council of Southern California points out.

The smart homeowner also thinks ahead and trys to build a house where maintenance costs can be kept to a mininum.

The Council advises that one of the most important ways to keep both initial and maintenance costs down is to insist on quality.

Strange as this paradox may seem to bargain hunters, the principle is sound, specially in long-range purchases like building materials for the home.

Take one example: It costs little to care for a quality material like hardwood flooring and increasing economy comes in the years of trouble-free, maintenance - free service.

Complete ELECTRICAL REPAIRS
Small Appliances
VACUUMS
FANS
ANYTHING PORTABLE
HAROLD'S APPLIANCE REPAIRS
140 E. Andreas
FA 4-4933

Cooler Supplies
PADS, GATES V-BELTS, PUMPS, TUBING, FLOATS
We Give S&H Green Stamps
206 N. INDIAN AVENUE
FA 5-5805
Miller Hardware

NOW! Patti Port
THE MODERN PROTECTION

Patti Port
AMERICA'S MOST VERSATILE SHELTER UNIT
for home, farm, ranch and commercial use

- Finished in oven-baked long-lasting white enamel.
- Handsome wrought steel pilasters.
- Famous interlocking roof panels for speedier erection ...finer protection from sun's heat and rain.

FUN TO ASSEMBLE
As simple to put up as an Erector set. Buy it today. Enjoy its use tomorrow. Goes up in a few hours.
Big . . . Roomy . . . Spacious
10x20 Feet All Metal

ONLY $245.00

PAVNYS
999 So. Palm Canyon Drive—FA 5-7342

COMPLETE INSTALLATION
We can arrange complete installation if you like. Convenient low monthly terms available.

I am interested in the Patti Port and would like more information on it ... at no obligation on my part.
NAME
STREET OR BOX
CITY
PHONE

ADD A Rumpus Room

THIS CAN BE USED AS A
√ Playroom
√ Guest Room
√ Pool Cabana
WITH A
Fireplace
Raised Hearth
300 Sq. Ft.

FOR ONLY $2100.00 Complete
"QUALITY CONSTRUCTION"
ALSO
Complete Remodeling—Custom Painting
DONALD H. PEACHER
273 Avenida Ortega, Palm Springs, California, FA 4-2669

THROW THE BOOK AWAY! Chrysler dealers are doing just that to make it easy for you to own a brand-new Chrysler. Most trade-ins are based on the N.A.D.A. Book or a similar guide to used car prices. But your Chrysler dealer has thrown the book out the window to give you a higher-than-book-value trade-in for your present car! Stop in. Subtract his high trade from the price of the Chrysler you choose. Discover you're closer to a Chrysler than you think!

CHRYSLER
CHRYSLER DIVISION, CHRYSLER CORPORATION

Chrysler Windsor 2-Door Hardtop

LOOKING FOR A TOP QUALITY USED CAR? Your Chrysler dealer's trades attract the best used cars in town.

IMPERIAL MOTORS. 68-350 HIGHWAY 111
OF PALM SPRINGS
Phone FA 8-3103

Real Estate Brokers
Investigate
THE SALES TOOL ADVANTAGES
of a
F.H.A. Conditional Commitment on
Single Family Dwellings

Pearson Scott & Company
Member of
Escrow Institute of California

Pearson Mortgage Company
Member of
California Mortgage Bankers Association

Companion Companies Specializing in Escrows, General Insurance and Mortgage Finance

Indio
82-530 Hiway 111
Phone DI 7-2384

Palm Desert
73-705 Hiway 111
Phone FI 6-8666

Palm Springs
553 So. Palm Canyon Dr.
Phone FA 5-5027

Banning
647 West Ramsey
Phone VI 9-4088

GORDO

ARCHIE

POGO

MUGGS & SKEETER

ETTA KETT

MARK TRAIL

SECRET AGENT X9

JOE PALOOKA

Tonight, Saturday

Beauty Pageant To Be Televised

KHJ-TV will telecast the California Beauty Pageant's semi-finals and finals on the nights of June 17 and June 18 direct from the Civic Auditorium in Santa Monica.

The winner will be crowned "Miss California" and represent the state in the "Miss Universe" contest.

MISS LEEANN Howard of Palm Springs is a contestant.

Channel 9 will beam the Friday night semi-finals from 10 to 11 p.m. and the Saturday finals from 8 p. m. to conclusion.

The beauty pageant is the cumulation of eight months of preliminary contests held throughout the State of California. During that period over 6,000 girls were screened to arrive at the sixty in the semi-finals.

THE LUCKY GIRL to be picked as "Miss California" will receive gifts ranging from a complete wardrobe to a trip to Miami to compete in the 1960 "Miss Universe" contest.

As in the 1959 California Beauty Pageant, the girls will be seen in both bathing suits and evening gowns. The contestants will be judged on grace, poise, beauty and impression.

FROM THE original sixty girls, 15 will be picked for the Saturday night finals and from the 15, the winner and her court will be chosen. Dick Clark, star of ABC's "American Bandstand" will crown "Miss California."

On hand to help MC the show will be John Willis, KHJ-TV's well known news director. Willis will interview the girls and bring backstage proceedings to Channel 9's audience.

'BERLIN: END OF LINE' ON 'REPORT'

West Berlin, pawn of East-West tension, will be the subject of the next "CBS Reports" program, "Berlin: End of the Line," Friday, June 17 (CBS TElevision Network, 9 - 10 p.m.).

Edward R. Murrow, reporter-narrator of the program, who flew to the former German capital when it was again placed in jeopardy by the collapse of the Paris Summit conference, has returned after a series of interviews with Western leaders and the people of Berlin.

AMONG THOSE interviewed on "Berlin: End of the Line" are West German Chancellor Konrad Adenauer and Mayor Willy Brandt of West Berlin.

The program will be a history and study of Berlin from its division by the Allies in 1945 through the airlift, the return of prosperity, the rearmament of Germany, the Soviet demand for Western withdrawal, the plans for the Big Four meeting to resolve the issue and Soviet Pemier Nikita S. Khrushchev's abrupt and emotional ending of the Paris conference.

IN THE documentation of the recent past, those whose opinions will be presented are the late Ernst Reuter, former mayor of Berlin; President Eisenhower, Field Marshal Montgomery, former President Harry S. Truman, Adlai E. Stevenson, British Prime Minister Harold MacMillan, Premier Khrushchev and the people of West Berlin.

Fred W. Friendly, executive producer of "CBS Reports," is the producer of "Berlin: End of the Line."

MACRAE FAMILY TO BE PERSONED

Entertainers Gordon and Sheila MacRae and Phillipe Halsman, internationally known "jump" photographer, will be the guests of Charles Collingwood and "Person to Person" Friday, June 17 on the CBS Television Network (10:30 - 11 p.m.).

The MacRaes and their four children: Meredith, 15, Heather, 13, Gar, 12, and Bruce, 6, will be visited at their home in North Hollywood, Calif.; Halsman, his wife, Marie, and their two daughters Irene and Jane, in their Manhattan apartment.

THE MACRAES are aptly known as a "five - and - a - half letter team" of show business. They are active in motion pictures, television, radio, night clubs and the recording field. Sheila is the extra half - letter of the team because she also writes their night club acts, now being seen in Las Vegas.

Halsman, recently named one of the world's great photographers in an international poll, has taken more than 100,000 photographs, including portraits of most of the leading statesmen, scientists, entertainers and celebrities of our time.

LAST YEAR HE gained world wide attention with the publication of "Philippe Halsman's Jump Book," which contained photographs of many famous people taken while they were in air, in the "Science of Jumpology."

Bilko Decides Ladies Aren't Always First

Bilko decides that ladies are not always necessarily first in the driver's seat when he and a WAC sergeant both become interested in obtaining the one available personal jeep for use by a sergeant during KTTV's "Phil Silvers Show," Friday, June 17, 7 p.m., Channel Eleven.

When Bilko learns that the post commander is seeking candidates of sergeant's rank for a permanent assignment as guard of the armory with a personal jeep at his disposal, the sarge decides he wants the job — the jeep, that is — for himself.

Without divulging the jeep angle, he cons his fellow sergeants, one by one, into shunning the job. When he is assured the job is in the bag, he is dismayed to learn that an outside sergeant named Hogan has put in for it. What he doesn't know is that Sgt. Hogan is a member of the Women's Army Corps — and smart!

..KCMJ.

(1010) 1000 WATTS

Friday P.M.

3:00—CBS News
3:05—Bandstand
3:30—State News
3:35—Bandstand
4:00—News
4:05—Bandstand
4:30—Our Town
4:35—Bandstand
5:00—Lowell Thomas
5:10—Sport Time-Rizzuto
5:15—Bandstand
5:25—Sports News
5:30—Desert News
5:35—Bandstand
6:00—CBS News
6:05—Dinner Music
6:30—Concert Hall
7:00—Busness News
7:05—Amos 'n' Andy
7:30—Double Your Pleasure.
7:35—Andy Griffith
7:40—Burns & Allen
7:45—Bob and Ray
8:00—CBS News
8:05—Bandstand
8:30—State News
9:00—CBS News
9:05—Bandstand
9:30—State News
9:35—Bandstand
9:45—World Tonight.
10:00—Guy Knight Presents.
11:00—News.
11:05—Guy Knight Presents.
11:55—Final News.
12:00—Midnight Signoff

Saturday A.M.

5:58—Sign On
6:00—News
6:05—Bandstand
7:00—Ranch Weather News.
7:05—Bandstand
7:30—Frank Goss
7:45—Bandstand
8:00—CBS News
8:05—Bandstand
8:30—Desert News
8:35—Bandstand.
9:00—CBS News.
9:05—Bandstand.
10:00—CBS News.
10:05—Bandstand.
10:30—Weather - News.
10:35—Bandstand
11:00—CBS News
11:05—Bandstand

..KPAL..

DIAL 1450 — 250 WATTS

A. M.
5:59—Sign on.
6:00—News—Weather—Sports.
6:05—Yale Ferrar Show.
7:00—News—Weather—Sports.
7:05—Yale Ferrar Show.
8:00—Police Report
8:05—Yale Ferrar Show.
9:00—News—Weather—Sports
9:05—Don Elliott Show.
10:00—News—Weather—Sports.
10:05—Don Elliott Show.
11:00—News—Weather—Sports.
11:05—Don Elliott Show.
P. M.
12:00—Police Report.
12:05—Jim Ameche Show.
3:00—News—Weather—Sports.
3:05—Don Elliott Show.
4:00—News—Weather—Sports.
4:05—Don Elliott Show.
5:00—Police Report.
5:05—Don Elliott Show.
6:00—News—Weather—Sports.
6:05—Yale Ferrar Show.
7:00—News—Weather—Sports.
7:05—Yale Ferrar Show.
8:00—News—Weather—Sports.
8:05—Yale Ferrar Show.
9:00—News—Weather—Sports.
9:05—Hap Trout Show.
11:00—News-Weather-Sports.
11:05—Ace Hudkins—Hap Trout Show.
12:00—News—Weather—Sports
12:05—Ace Hudkins - Hap Trout Show.
1:00—News—Sign Off.

All Los Angeles Dodgers Games

12:00—News
12:05—Bandstand
12:30—State News
12:35—Bandstand
1:00—CBS News
1:05—Bandstand
1:30—State News.
1:35—Bandstand.
2:00—CBS News
2:05—Bandstand.
3:00—CBS News
3:05—Bandstand
3:30—State News.
3:35—Bandstand
4:00—CBS News
4:05—Bandstand
4:30—News
4:35—Bandstand

IRELAND, COOTE ARE GUEST STARS

John Ireland, Debra Paget and Robert Coote appear as guest stars with Clint Eastwood in "Incident of the Garden of Eden" on "Rawhide" on the CBS Television Network Friday June 17 (7:30 - 8:30 p.m.).

Rowdy Yates, cattle - drive ramrod, is sent to buy cattle to replace those lost in the drive from San Antonio to Sedalia. His search leads him to a small western town, in the middle of which stands a pub of the type found in England.

THERE HE LEARNS the cattle he wants to buy are owned by a Sir Richard Ashley, an Englishman. It is apparent from the attitude of the townsfolk in the pub that the cattle are not for sale — until Rowdy meets Sir Richard's daughter Laura, who is eager to sell.

John Ireland plays Sir Richard's foreman, Winch; Miss Paget plays Laura and Robert Coote portrays Sir Richard.

ERIC FLEMMING also stars in the series as trail boss Gil Favor. Others in the cast include John Hoyt as Wilks, J. Pat O'Malley as Oliver, Pat O'Moore as Tompkins, Gregory Walcott as Crane and Adrienne Marden as Oneewa. "Rawhide" regulars are Sheb Wooley as Pete Nolan, Paul Brinegar as Wishbone, James Murdock as Mushy, Steve Raines as Jim Quince and Rocky Shahan as Joe Scarlet.

Escaped Convicts Terrorize Town

Georgetown is terrorized by six escaped convicts returning to the scene of their crime in "Sundance and the Hostiles" on "Hotel de Paree" Friday, June 17 (CBS Television Network, 8:30 - 9 p.m.). (This is a rebroadcast.)

A county fair is in progress and Georgetown is deserted except for Sundance and a handful of men when six desperate convicts "crush out" of a nearby prison and make their way to the town to finish the crime that led to their apprehension.

Earl Holliman stars as Sundance. Also starring are Judi Meredith as Monique, Jeanette Nolan as Annette, and Strother Martin as Aaron.

Featured are John Pickard as Matt Harris, Paul McGuire as Reb, Jason Johnson as Orrie, Robin Riley as June, Stanley Clements as Blake, Paul Carr as Terrill, Russ Bender as Barnes, Wilke de Martel as Pete, Victor Rodman as Tully, Allyn Joslyn as Josh, and Harry Swoger as Big Houston.

'Holiday' Goes On Glider Trip

Bill Burrud's "Holiday" boards a motorless glider with bush-hopping Rusty Myers and heads into the wilds of Ontario, Canda, in "Torrey Pines to Ontario," Friday, June 17, 7 p.m., KCOP, Channel 13.

Friday

June 17

5 p.m.
2—Burns, Allen
3-7—Bandstand
5,13—Cartoons
8—Life of Riley
9—Movie
11—Wild Bill Hick.
5:30
2—Movie
3—3 Stooges
4—Week End
5—Popeye
7—Rin Tin Tin
8—Burns, Allen
10—Topper
11—Kit Carson
13—Code 3
5:45
3—News
6 p.m.
4-13—News
5—Bozo
7—Ed Fleming
8—San Diego
6:15
3,4—Brinkley
7,8—News
11—People's Choice
13—Knight, Tinney
6:30
3—Man Dawson
4—Curt Massey
5—News, Sports
7—Traffic Court
8—Rawhide
9—Cartoons
13—Jungle
6:45
11—News
7 p.m.
2—News
3-4-10—Boxing Lausse-Pigou
5—O.S.S.
7—Tombstone
9—Movie
11—Phil Silvers
13—Holiday
7:30
2—Eisenhower
5—Police Station
7—Walt Disney
8—This Day
9—Movie
11—Stooges
8 p.m.
3—Film
4-10—Trouble Shoot
5—Biff Baker
8—Interpol
11—Sheriff Cochise
13—Squad Car
8:30
2-8—Hotel de Pare
3-4-10—Eisenhower
5—Divorce Hear
7—Blackhawk
9-13—Movie
9 p.m.
2-8—CBS Report
5—Film
7—77 Sunset
9—Movie
11—Doye O'Dell
9:30
3—Sunset Strip
4—Mask Party
10:00 p.m.
2-8—Twilight Zone
4—Pay Hunch
7—Robert Taylor
9—Miss California
10—Not for Hire
11-13—News
10:15
11—Coates
13—Cal Tinney
10:30
2-8—Per. to Per.
3—Grand Jury
4—Sea Hunt
5—News
7—Black Saddle
10—Drama
13—Tom Duggan
10:45
9—News
11—Weather, Sports
11 p.m.
2,4,7,8—News
3—News
5—Spts, M. Wallace
9-11—Movie
11:15
2—Movie
3-4—Jack Paar
7—Let's Dance
11:30
5—Pub. Defender

Saturday

June 18

8:00 a.m.
2—Cartoons
4—Farms & Grdns
5—Learning
8—Classroom
9—Movies to 6:30
11-13—Movie
8:15
7—Dateline U.N.
8:30
4—Circus Boy
5—Byline
11—Movie
9:00 a.m.
4, 10—Ruff, Reddy
5—Movies to 2
7—Triple Theatre
13—Pano. Latino
9:30
4-10—Fury
10:00 a.m.
2-8—Heckle, Jeckle
3-4-10—Howdy Dody
13—Span. Movie
10:30
2-8—Mity Mouse
3-10—3 Stooges
4—Mr. Wizard
11—J-Lalanne
11:00 a.m.
2-8—Love Lucy
3-10—Movie
4—Farms, Gard.
11—Glamour Session
11:30
3—Baseball
4—Sen. Engle
9-11—Movies to 5:30
13—Spanish
12 noon
2-8—Sky King
4—Crusader Ral
7—Soupy Sales
12:30
2—News
4—Pre B. Ball
7—Movies to 4:30
13—Record Shop
1 p.m.
2-8—Film
4—Sgt. Preston
1:30
2—Why Is It So
4—Calif. Report
2 p.m.
2-4—Movie
3—Golf
5—Amer. Legend
13—Plyhse.
2:30
5—Movie
13—Movie
3:00
2—Film
3-4-13—Movie
3:30
2-8-13—Movie
3—Jubilee
4 p.m.
3-4—True Story
9-11-13—Movie
4:30
2—News
3-4—Dec. Diary
5—Movie
7—Rocky
13—Los Alamitos

Translator Schedule

Channel 2	Channel 4	Channel 2	Channel 4
Friday, June 17		Saturday, June 18	
9:00-12:00	7:00- 3:00	9:00- 1:00	8:30-11:00
1:30- 5:00	6:15- 6:30	5:15- 6:00	4:00- 5:00
7:15-11:00	7:00-10:30	7:30-10:30	6:30- 9:30
	11:15- 1:00		10:30-11:00

KDES - dial - 920 - 1000 Watts

The Biggest Station in the Desert . . .
And Getting Bigger Every Day

National News Every Hour on the Hour
Local News Every Hour on the Half Hour

6:00—Sign On.
6:01—Don Meyer Show.
6:30—Life Line.
6:45—Don Meyer Show.
7:00—World News
7:05—Don Meyer Show.
7:30—Sports.
7:35—Don Meyer Show.
8:00—World and Local News.
8:10—Don Meyer Show.
8:30—Business News.
8:35—Don Meyer Show.
8:45—Stork Scoreboard.
8:50—Don Meyer Show.
9:00—World News.
9:05—Don Meyer Show.
9:30—Local News.
9:35—Don Meyer Show.
10:00—National News.
10:05—Cliff Miller Show.
10:30—Local News.
10:35—Cliff Miller Show.
11:00—World News.
11:05—Cliff Millen Show.
11:30—Local News.
11:35—Cliff Miller Show.
P. M.
12:00—World and Local News.
12:10—Frank Day Show.
12:30—Sports.
12:35—Frank Day Show.
1:00—World News.
1:05—Frank Day Show.
1:30—Local News.
1:35—Frank Day Show.
2:00—World News.
5:01—Give Us This Day.
6:02—Don Meyer Show.
6:30—World News.
6:35—Don Meyer Show.
7:00—World News.
7:05—Don Meyer Show.
7:30—Sports.
7:35—Don Meyer Show.
8:00—World and Local News.
8:10—Don Meyer Show.
2:05—Frank Day Show.
2:30—Local News.
3:00—World News.
3:05—Frank Day Show.
3:30—Local News.
3:35—Howard Manor Show.
4:00—World and Local News.
4:10—Howard Manor Show.
4:30—Sports.
5:00—World News.
5:30—Local News
5.35—Cliff Miller Show
6:00—World News.
6:30—Local News.
6:35—Cliff Miller Show.
7:00—National News.
7:05—Cliff Miller Show
7:30—Local News
8:00—Sign Off.

DAILY CROSSWORD

ACROSS
1. Powerful jinni (var.)
6. Heads or ——
11. Ugly old woman
12. Metal tag
13. Reason
14. Tea
15. Shoshone
16. Male adults
17. Compass point (abbr.)
18. Selenium (sym.)
19. Friar's title
21. Rip
23. Soon
26. Beast of burden
27. Sheep dogs
29. Exclamation of disgust
31. Basswoods
34. Eager
36. Large worm
37. Exclamation
38. Biblical city
39. Rowing implement
41. Luzon native
42. Beneath
44. Becloud (Shak.)
46. Let, under contract
47. Living
48. Borders
49. Plant insects

DOWN
1. Blame
2. Refectory of a monastery
3. A rounder
4. —— and outs
5. Letter
6. Ticker ——
7. Deputy
8. Kind
9. Girl's name (poss.)
10. Guides
16. More resolute
19. Girl's nickname
20. Swagger
22. Comfort
24. Reverberate
25. Game traps
28. Man's nickname (poss.)
29. Gewgaw
30. Settled by common consent
32. Inborn
33. Disgraces
35. Web-footed bird
40. Astonishes
41. Mine entrance
43. Loiter
44. Cheat (slang)
45. High priest

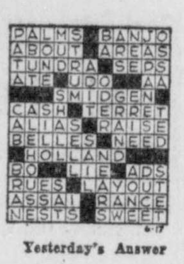

Yesterday's Answer

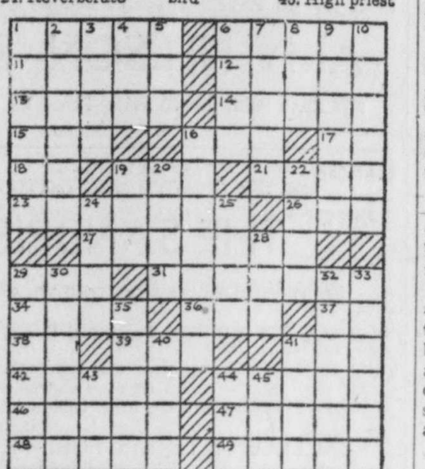

6-17

MAJOR U.N. AIM IS AID TO WORLD

UNITED NATIONS, N. Y. (UPI)—Conflict makes headlines for the United Nations. Its less-publicized work for the economic and social betterment of mankind is its lifeblood.

In the ornate, modern UN headquarters, the Economic and Social Council chamber is designed with the motif of a factory or workshop. This is because ECOSOC is the one organ of the United Nations which deals with the problem of daily bread and butter for the world, many of whose millions subsist on near-starvation diets.

ONE OF ECOSOC'S many problems is the UN technical assistance program—a global projection, with 82 countries having a voice in it, the U. S. Point Four Program initiated by President Harry Truman. But the United States spends more on its unilateral aid program than the entire United Nations is able to raise for its global project.

The argument often is advanced—and Secretary-General Dag Hammerskjold is one of its chief protagonists—that the underdeveloped countries prefer the UN technical assistance program to aid from the United States, Russia or any other country because they need not fear political strings in the world organization's program.

THE LATEST UN project is a special fund administered by former Marshall Plan administrator Paul G. Hoffman, to provide $100 million for long term major development projects in backward countries. The initial fund-raising goal has not been reached.

Associated with, although technically not an integral part of the United Nations are a dozen specialized agencies.

IN ORDER OF THEIR length of association with the world organization they are the International Labor Organization (ILO), the Food and Agriculture Organization (FAO), the UN Educational, Scientific and Cultural Organization (UNESCO), the International Civil Aviation Organization (ICAO), the International Bank for Reconstruction and Development (Bank), the International Monetary Fund (Fund), the Universal Postal Union (UPU), the World Health Organization (WHO), the International Telecommunication Union (ITU), the World Meteorological Organization (WMO), the International Finance Corporation (IFC), and the International Maritime Consultative Organization (IMCO).

IN ADDITION THERE are the UN Children's Fund (UNICEF) and the International Atomic Energy Agency (IAEA).

Probably the best known of these is UNICEF, whose major project is providing child and maternity care throughout the world.

It is for UNICEF that American school children "trick-or-treat" on Halloween for pennies to help children elsewhere. But UNICEF works hand-in-glove with other agencies on health and welfare problems.

THERE IS A CLOSE association between UNICEF and WHO. WHO now is engaged in a campaign to eradicate malaria throughout the world in this decade. It made history in 1948 when it guaranteed an entire country—Egypt—and stamped out a cholera outbreak. Its coordination of public health programs and research is an unsensational work that fills a gap never faced up to before.

FAO deals with improvement of the world's food supply. Its experts do not fear the "population explosion" dealt with in this year's headlines. FAO holds that the world can produce more than the growing population. A striking example of its work is the introduction of fish-farming, proving in many areas that an acre of water can produce more protein value than an acre of land used for grazing.

ILO IS CONCERNED with raising labor's lot throughout the world. ICAO co-ordinates civilian flying on uniform standards everywhere. UPU undertakes to administer the delivery of mail any place, regardless of political relationships between governments. WMO its aiding navigation, and its weather ships in the Atlantic and Pacific Oceans are not only weather, but safety aids as well.

The final agencies—the Bank, the Fund and IFC—have largely self-explanatory roles. They lend money for development and budget-balancing, at easier terms than the friendly smiling loan man in the second-floor downtown office.

UNESCO MAY BE the most publicized, and some authorities feel the most maligned, of all the UN agencies. Its field is mainly education.

County Okehs Road Camp Sewer Link

Sanitation Threat Prompts Supervisors To Seek Connection

Because of the threat to sanitary conditions at the road camp in Thermal, the Board of Supervisors authorized Road Commissioner A. C. Keith this week to pay a connection charge of up to $1,500 to the Thermal Sanitary District and an annual fee, based on assessed valuation of the county property, in the neighborhood of $240.

KEITH TOLD THE supervisors that the sewer facility is necessary because of the high water level in the Thermal area.

The road commissioner explained that the Thermal district doubles the assessed valuation arrived at by the county to determine its own assessed valuation. Thus the county road yard property if assessed $10,000 by the county, is assessed at $20,000 by the district.

"IT'S NOT A VERY well financed district," said Keith, "but the directors are friendly and willing for the county to connect to their system."

Present tax rate of the district according to Keith is $1.20 per $100 of the district's assessed valuation. He said the charges are unusually high.

LEGAL NOTICE — LEGAL NOTICE

No. 360

STATE OF CALIFORNIA
DEPARTMENT OF PUBLIC WORKS
DIVISION OF HIGHWAYS
NOTICE TO CONTRACTORS

SEALED PROPOSALS will be received by the Department of Public Works, Division of Highways, at the office of the District Engineer, 247 Third Street, San Bernardino, California, until 10 a.m. o'clock on July 5, 1960, at which time and place they will be publicly opened and read, for performing work as follows:

Riverside County, in Palm Springs at Chino Creek (VIII-Riv-187-PSp), about 1.0 mile in length, timber bridge to be removed, culvert to be installed, and roadway to be regraded and surfaced with asphalt concrete on aggregate base and exisiting surfacing.

Plans and specifications, and forms of proposal, bonds, and contract may be obtained at the above address.

No bid will be considered unless it is made on a proposal form furnished by the District Engineer, and is made in accordance with the provisions set forth in Section 2, "Proposal Requirements and Conditions," of the Standard Specifications. Each bid must be accompanied by a proposal guaranty in accordance with the provisions in Section 2-1.07 of the Standard Specifications.

The Department of Public Works reserves the right to reject any or all bids.

The quantities listed in the State Highway Engineer's Estimate hereinafter stated, are approximate only, being given as a basis for the comparison of bids, and the Department of Public Works does not, expressly or by implication, agree that the actual amount of work will correspond therewith, but reserves the right to increase or decrease the amount of any class or portion of the work, to omit portions of the work, as may be deemed necessary or advisable by the Engineer.

Bids are required for the entire work described herein.

Abbreviations used in the schedule of predetermined wage rates in conjunction with employer payments listed in the right hand columns are identified as follows:

ph	per hour	pd	per day
phw	per hour worked	pdw	per day worked
php	per hour paid	pdp	per day paid
phw/p	per hour worked or paid	pdw/p	per day worked or paid
psth	per straight time hour	w	wage
psthw	per straight time hour worked	gw	gross wage
psthp	per straight time hour paid	tw	total wage
psthw/p	per straight time worked or paid	pmd	per man day

Employer payments other than those itemized herein, as defined in Section 1773.1 of the Labor Code, are to be paid in accordance with the terms of the collective bargaining agreement applicable to the type or classification of the workmen or mechanics employed on the project.

Overtime, Sundays and Holidays—not less than one and one-half (1½) times the basic hourly rate plus applicable employer payments. The holidays upon which such rates shall be paid shall be all holidays recognized in the collective bargaining agreement applicable to the particular craft, classification or type of workman employed on the project.

Copies of the collective bargaining agreements relating to the work as set forth in the aforementioned Labor Code are on file and available for inspection in the office of the Department of Industrial Relations, Division of Labor Statistics and Research.

Attention is directed to Section 7-1.01G of the Standard Specifications providing for employment of apprentices on the work. Every such apprentice shall be paid the standard wage paid to apprentices under the regulations of the trade at which he is employed. Information relative to employment of apprentices shall be obtained from the Director of the Department of Industrial Relations, who is the Administrative Officer of the California Apprenticeship Council.

Pursuant to the provisions of Section 1770 of the Labor Code of the State of California, the Department of Public Works has ascertained the general prevailing rate of wages and employer payments for health and welfare, vacation, pension and similar purposes in the county in which the work is to be done to be as follows:

Basic Rate Per Hour	Classification	Employer Payments For H & W	Vacation	Penson
$3.13	Air compressor, pump or generator operator	15c phw/p	none	none
3.09	Asphalt raker and ironer	10c phw	none	none
2.98	Asphalt shoveler	10c phw	none	none
3.545	Bootman	10c phw/p (2)	none	none
3.365	Driver or dump truck (less than 4 yards water level)	10c phw/p (2)	none	none
3.395	Driver of dump truck (4 yards but less than 8 yards water level) *	10c phw/p (2)	none	none
3.445	Driver of dump truck (8 yards but less than 12 yards water level)	10c phw/p (2)	none	none
3.525	Driver of dump truck (12 yards but less than 16 yards water level)	10c phw/p (2)	none	none
3.745	Driver of dump truck (16 yards or more water level)	10c phw/p (2)	none	none
3.545	Driver of road oil spreader truck	10c phw/p (2)	none	none
2.98	Fine grader (highway and street paving only)	10c phw	none	none
2.88	Flagman	10c phw	none	none
3.72	Grade checker	15c phw/p	none	none
2.96	Guinea chaser	10c phw	none	none
3.91	Heavy duty repairman	15c phw/p	none	none
3.13	Heavy duty repairman helper	15c phw/p	none	none
2.88	Laborer	10c phw	none	none
4.01	Motor patrol operator (any type or size)	15c phw/p	none	none
3.72	Roller operator	15c phw/p	none	none
3.72	Screed operator	15c phw/p	none	none
3.91	Skiploader operator, wheel type over ¾ yard, up to and including 2 yards	15c phw/p	none	none
4.01	Skiploader operator, wheel type over 2 yards	15c phw/p	none	none
3.37	Truck crane oiler	15c phw/p	none	none
4.01	Universal equipment operator (shovel, backhoe, dragline, derrick, derrick-barge, clamshell, crane, piledriver and mucking machine)	15c phw/p	none	none
3.425	Water truck driver (under 2500 gallons)	10c phw/p (2)	none	none
3.65	Painter (brush)	11c ph	none	none
3.90	Painter (spray)	11c ph	none	none

(2) may be increased to 12½c phw/p in which event the basic rate per hour is to be reduced by 2½c.

Any classification omitted herein not less than $2.50 per hour plus employer payments set forth in the collective bargaining agreement applicable to the class or classification of the workman or mechanic involved, as defined in Section 1773.1 of the Labor Code.

STATE HIGHWAY ENGINEER'S ESTIMATE

Item 1.	8	furnishing timber barricades (Type A).
Item 2.		Removing bridge.
Item 3.		Clearing and grubbing.
Item 4.	95	thousand gallons furnishing and applying water.
Item 5.	1,350	cubic yards roadway excavation.
Item 6.	120	cubic yards structure excavation.
Item 7.	80	cubic yards structure backfill.
Item 8.		Finishing roadway.
Item 9.	430	tons Class 2 aggregate base.
Item 10.	200	tons asphalt concrete (Type B).
Item 11.	20	tons asphalt concrete (open graded).
Item 12.	144	linear feet 36" corrugated metal pipe (12 gage).
Item 13.	2	markers.

DEPARTMENT OF PUBLIC WORKS
DIVISION OF HIGHWAYS
J. C. WOMACK, State Highway Engineer.
By C. V. KANE, District Engineer, District VIII.

Dated June 17, 1960.
Published June 17 and 24, 1960.

Classified ... Ads ...

The Desert Sun
Box 190, Palm Springs, Calif.
PHONE FA 5-5005

Published daily except Sunday and the following holidays: New Years, Thanksgiving and Christmas.

● Deadlines — for new copy or cancellations: 11:00 a. m. previous to day of publication. Phone room and counter open 8 a. m. to 5 p. m. daily 8:00 to 1:00 Saturdays; no Sundays

— RATES —
(NO ABBREVIATIONS)
Minimum Ad — 3 Lines

Count 24 Letters and Spaces to a Line

	One Time	Three Times	Six Times
3 Lines	1.95	4.23	6.48
4 Lines	2.60	5.64	8.64
5 Lines	3.25	7.05	10.80
6 Lines	3.90	8.46	12.96
7 Lines	4.55	9.87	15.12
8 Lines	5.20	11.28	17.28
9 Lines	5.85	12.69	19.44
10 Lines	6.50	14.10	21.60

DISCOUNT at 10c per line allowable on above for cash. (Example: 5 lines 4 times equals 20 lines—$2.00 discount.)

Travel & Transp. 5

DRIVING for Seattle Monday, June 20. Would like one passenger. FA 4-4895.

Personals 12

Ball-Point Pen Carries Its Own Paper!

THE WALL Street Journal reports that a German manufacturer is now producing a ballpoint pen that actually unfurls note paper from its own barrel.

NO MATTER what you may be looking for chances are you'll find exactly what you want in the Desert Sun Classified Ads. Check them daily. FA 5-5005.

FORTUNE TELLER
Will tell past, present and future.
Can Help You
Advice On All Matters
Open 7 days week, 8 a.m.-12 p.m.
Hiway 99, Cabazon VI 9-3165

Alcoholics Anonymous
Call FA 5-2701 until 9 p.m.
P.O. Box 903, Palm Springs

Announcements 14

BOOK SALE!!
10% TO 50% OFF
DESERT BOOK SHOP
Opposite Desert Museum
150 E. TAHQUITZ FA 5-5208

Service Misc. 15

CLIFF LOWERY — FA 8-2460
General Maintenance Carpentry
Plumbing — Electrical
Cooler Installation and Service
ALL WORK GUARANTEED

SALES and SERVICE on
HOOVER VACUUM CLEANERS
REGINA ELECTRIC BROOM
Also Rebuilt and Used Electrolux
Cooler Pads and Supplies
PAVNY'S — 999 S. Palm Canyon

Skip loading—ground leveling. Dump truck—general hauling. Large A-frame rock-tree moving. Jack Gum, 1865 Berne Dr. FA 4-4911

COSTUMES
Rent or Made to Order
546 Grove, Cathedral City FA 8-2297

LICENSED plumbing, coolers serviced, water heaters installed. Stoppages cleaned electrically 24 hr. service. Ralph. FA 5-6373

GIRL Friday will do typing and manuscript work in my home. Also Mimeographing. FA 8-2364.

LAWN, shrub watering and care of homes for summer. FA 4-9211 or FA 5-5040.

GARDENING SERVICE — Lawn cutting, hedge trimming, flower bed care, watering. FA 4-1557

DISTINCTIVE PATIOS
Designed To Fit Your Need
EARL W. MONSON — FA 8-1549

WOULD LIKE TO DO IRONING IN MY HOME.
Call FA 5-6542

FURNITURE REFINISHING AND REPAIRING
FA 8-3796

SWEDISH massage by Hildegard is for weekends in Palm Springs. FA 4-9541 or FA 5-5092

WATERING
Call Andy FA 5-6350

School & Instruction 16

REAL ESTATE COLLEGE
HELEN T. REED
FI 6-6168 FI 6-8208

Air Conditioning Heating 17

ARE YOU HOT? CALL
FA 5-7309
Palm Springs Air Conditioning Co.

Situations Wanted 25

LOCAL newsman, wife and child, seek care of local property with yard for summer season in exchange for quarters. Responsible party with high respect quotient for private property. References available. Child lively but non-destructive. Call FA 8-1574, or Desert Sun, FA 5-5005.

DAY WORK
EXPERIENCED
FA 4-4991

Child Care and Day Nurseries 26

PALM SPRINGS PLAY SCHOOL
FOR children 2-6 years. By hour, day, week, month. 24 hour care. Transportation.
OPEN YEAR AROUND
1547 N. Palm Canyon. FA 5-5627

LICENSED DAY CHILD CARE
Ages 2 to 4
Call FA 4-1973

Help Wanted 27

PART TIME WAITRESS
DAY OR EVENING SHIFT
UNIFORMS FURNISHED
APPLY AT ONCE
MR. VAL
Jeffrey's Coffee Shop
960 South Palm Canyon Drive

MAN OR WOMAN
ARTS and craft instructor. Part time afternoons and evenings. Wood, ceramics, lapidary, model building. Boys Club of Palm Springs. Ray Lockwood. FA 5-5659

DESERT EMPLOYMENT AGENCY

Cashier	$275
Office Clerk	$255
Desk Clerk	$275
Hotel Maids	$1.25 H
Cook-housekeeper	R&B $200

LUCILLE GARLAND
173 E. Andreas Ph. 5-2384

RELIABLE young man able to meet the public. Weekend nights only. Good pay, permanent. DESERT HOOPO, 25-601 North Indian. See Mr. Black.

COUPLE, houseman and maid for motel. $200 month and 2 room apartment. Older folks OK. FA 9-5564, Desert Hot Springs.

ESCROW OFFICER. Salary and commission. Desert Sun Box 190 File A-2.

LADIES earn with AVON. For information write Box 608, Beaumont, California.

Real Estate Loans 28

First Trust Deed Loans
Homes - Income
L. H. EDGERTON
CALIFORNIA LAND & INV. CO
LOAN REPRESENTATIVE
California Federal Savings & Loan
443 N. PALM CANYON DRIVE
PHONE FA 4-4338

Pearson Mortgage
FOR
HOME LOANS
FHA — VA
PALM SPRINGS INDIO
BANNING PALM DESERT

NEED MONEY
IF YOU own land or other Real Estate, your problem is solved. Builders 2nd T. D.'s bought.
LOW FEES AVAILABLE
FA 5-6713 STERN FA 5-2734

FLEETWOOD INVESTMENT CORP.
102 NORTH PALM CANYON DR.
FA 5-2269 FA 5-2260

QUICK CASH
LOANS ON REAL ESTATE
AVAILABLE TODAY

NEED TRUST DEEDS TO SELL
ROSLYN LANG, Broker. FA 4-9606

1st and 2nd T.D.'s Private Funds
Arranged — Bought — Sold
RALPH WEINSTEIN. FA 5-2384

NEED $75,000 for first trust deed. Will pay 10 per cent interest. FA 4-9607

Money to Loan 29

LOAN WANTED. $25,000 or more. Will pay up to 8% interest on First Trust Deed on new store building located on Highway 111. Call owner evenings FI 6-6293.

INVESTOR — Need $25,000, or credit equivalent for interest in going business and chain expansion. Desert Sun, Box 190, File A-5.

WANT $10,000. Give 1st T.D. on real estate valued at $30,000
FA 5-6050

Bus. Opportunities 31

RESTAURANT - Bar for lease. Best location in Palm Springs. Space available for other business. FA 5-7856 or FA 5-2247.

Bus. Opportunities 31

LIQUOR LICENSE
YEAR round, on sale, general, to be moved. $18,000 cash or will take seasoned T. D's as part. Write Desert Sun Box 190, File X-50.

Lots & Acreage 33

SEE!!
DESERT BEL AIR
A NEW glorified development. Private and exclusive, across from world famous Eldorado Country Club. Prices are incomparable for this area. Highly restricted and controlled.

160 ACRES NEAR DILLON ROAD
$175 PER ACRE

The Gagnon Co.
73-612 Hiway 111 — Palm Desert
FI 6-6282 — Open to 9 p.m.

ACREAGE
GROW RICH with the land. 640 acres beautiful rolling country . . . Meadows, close to Palm Springs. Available all or part. $250 per acre for entire parcel. $300 per acre for part. Once a flourishing ranch. Excellent speculative property. No phone information. Principals only. See—

Theresa Press
REALTOR
110 East Palm Canyon Drive
FA 5-5282 Evenings FA 5-5691

Super Special
34 ACRES of the best leveled and located farm land in the world. Piped with canal water, all protected by windbreaks. Beautiful high building site. Surrounded by palm trees. Near Indio on main street. $35,000. Very good terms.

DE TARR, Realtor
141 Tamarisk FA 4-2970

FRONTAGE
LARGE business corner just north of Post Office. 23,000 square feet. $115,000.

John W. Williams
REALTOR
423 N. Palm Canyon — FA 4-1641

$995 PER ACRE
40 LEVEL acres, North Indian Avenue frontage. Hurry for this one!
MIKE JEKYLL ASSOCIATES
Les Mohrs Terry Ray
Graham Dexter
457 N. Palm Canyon FA 5-2734

Rancho Mirage
Surrounded by Golf Courses
Hillside View — Sand Free Area
Lots - Homes - Acreage
"THE PLACE TO BUY"
RANCHO MIRAGE PROPERTIES
IN SAFEWAY SHOPPING PLAZA
FA 8-1121 — FA 8-3778 Evenings

Exceptional Buy
R-2 CORNER lot, near Riviera Hotel. Sewer and all utilities. Room for 6 units. $8500.

Culver Nichols
REALTOR
861 N. Palm Canyon FA 5-2182
Next to Post Office

80 ACRES — THOUSAND PALMS
Near proposed new Golf Club. Public utility water near. Release Clause. $1000 per acre.

OTTO REALTY
68-744 Hiway 111 FA 8-1380
CATHEDRAL CITY

Builders Attention !!
Lots wholesale. 67 x 130. Paving, curbs and gutters, all utilities, walking distance bank and shopping. $975 cash. P. O. Box 414, Desert Hot Springs.

C-2 and M-3 Acres or Lots
$1800 per Acre. Take Car Trade
House on R-3 Lot $10,750
"ALL MEN ARE BROTHERS"
Louis Venger, FA 4-9389 - 5-5595

PRIVATE party sacrificing for cash. $3950. R-1 lot 100' x 128'. Two blocks west of Palm Canyon. 3 blocks from Riviera Hotel FA 5-5606 or FA 5-7671, Mr. Eder

BUILD units on this R-3 lot, Rancho Mirage, Dunes View Road. Beautiful view of valley. Terms. Call mornings and evenings. FI 6-8373

OWNER will trade $3500 equity in 2 bedroom home Palm Desert (North Side), for clear lot or trailer. Priced at $11,800. FI 6-6641

INVESTMENT OPPORTUNITY
20 LEVEL acres $3000, 10% down, small monthly payments, Sec. 36 T6S, R13E. Owner FA 8-3870.

EXCELLENT R-1 lot, near Shadow Mountain Club. Only $2,850. Terms, or will subordinate. FI 6-6255

BERMUDA DUNES — 2 choice lots. Reasonable. Owner. FA 4-9790

INCOME lot, $100 down, $35 month
A Steal.
Call Culley, FA 4-9919

Co-op Apartments for Sale 35c

PALMS AND SANDS
THE DESERT'S NEWEST AND SMARTEST
OWN-YOUR-OWN DEVELOPMENT
LIVE FREE 'TIL OCTOBER 1ST!
71 COTTAGES ON 7 BEAUTIFULLY LANDSCAPED ACRES.
2 FURNISH9D MODELS FOR YOUR INSPECTION.
MODESTLY PRICED WITH LOW UPKEEP
½ Mile North of Thunderbird on Hiway 111 at Ave. 39

For Sale or Exchange 34

10 ACRES overlooking clear lake. Full price $4000. Clear. Want property within 50 mile area Palm Springs. Also 40 acres on 2 paved roads. A-1 well, fenced, cabin, 2 miles Victorville, $26,000. Clear. For business or industrial Palm Springs area. Beautiful small estate, near new 2 bedroom and guest house, cool Sunland. $10,000 equity for local acreage. BOYER, 1455 KINGS ROAD, Los Angeles 46. OL 6-1160 or phone Sun File A-3.

BAKERSFIELD home, (approximately 1850 sq. ft.) 2 bedrooms, guest room, large den, 1¾ baths. Dining room plus breakfast area. Wall to wall carpets and drapes. Corner lot. Sprinklers. Call owner FA 4-2787.

6 UNIT LUXURY APARTMENT
Beautiful 2 bedroom owner's apartment. 5-1 bedroom, 2 furnished. Take clear house in trade. Permanent rental, center of Van Nuys. $59,000. Owner, FA 5-7010.

LOVELY 2 bedroom, den, 2 bath home in Covina with built - in kitchen, carpets and drapes. Trade for same in Palm Springs. Call Owner FA 8-1656

Income Property 35a

BY OWNER
Chuckwalla Manor
An Outstanding Beautiful Hotel
Hotel Rooms and Bungalows
14 Units — 8 With Kitchens
Room for 16 More Units
315' Frontage, Near Indian
Beautifully Landscaped
EXCELLENT CLIENTELE
Large Pool — Switchboard
Property Clear — Good Income
Owners Wish to Retire
Will Consider Part Trade
Prefer Improved
Business Property
COURTESY TO BROKERS
269 Chuckwalla FA 5-2567

9 UNITS
NEAR NEW
TERRIFIC LOCATION—POOL
BOOKS OPEN
Sacrifice If Sold at Once
$79,950
NO PHONE INFORMATION
CALL AT OFFICE
BOB WINSLOW
260 N. Palm Canyon FA 5-2121

10 Units $72,000
South End Special
AN INVITING garden hotel offering spacious grounds and a lovely pool. Within walking distance to exclusive shops, restaurants, and transportation. Reasonable terms can be arranged.
MILDRED JACKSON, Realtor
296 S. PALM CANYON DR.
PHONE FA 5-5356 or FA 4-2916

12 Units--Pool
CENTRAL location. Well established. Priced below market at $65,000.
BILL COLVEN
401 N. Palm Canyon FA 4-3391

6 Units $69,000
FINEST SOUTH END LOCATION
Six deluxe 2 bedroom units. Air conditioned, stoves, refrigerators drapes. BUILT 1959. Yearly rentals. Good terms.
OWNER FA 5-2731

Triplex $28,750
DELUXE — All 2 bedroom units. Air conditioned, stoves, refrigerators, drapes. ONE YEAR NEW. Yearly rentals. Good terms. OWNER FA 5-2731.

FULL SECTION — 640 acres, 20 minutes from Palm Springs in the most active district, adjoining land priced at $1000 and a bid — Only $350 per acre. No telephone information please.
Anderson Berkey Co.
174 N. Palm Canyon, Suite 5

4 UNITS. Much better than average. Walled, landscaped. See owner, 370 Desert View Drive.

FOR LEASE — Fine local hotel. Write Box 928, Palm Springs, California.

FOR CLASSIFIED ADS
CALL FA 5-5005

Income Property 35a

ESTATE LIQUIDATION
ONE of Palm Springs' finest, most desirable hotels. Exceptionally good location, close to golf courses, shops, restaurants. Three years old. Well established 14 luxuriously furnished units, refrigerated air conditioning, heated and filtered pool. Excellent gross.
PLUS
Adjacent THREE LOTS with 165 foot frontage on main thoroughfare. Room for 36 additional units, restaurant and bar. Asking $275,000. Submit all offers. Contact C. G. Colwell at . . .
FLEETWOOD INVESTMENT
102 N. Palm Canyon Dr.
Palm Springs, FA 5-2269

Duplex
CLOSE IN. Two - 1 bedroom furnished apartments. $27,500.

Triplex
ONE 1 Bedroom — Two 2 bedroom unfurnished apartments. $39,000.

Ralph Weinstein
REALTOR
256½ S. Palm Canyon Drive
Phone FA 5-2384

Pride of Ownership
IS REFLECTED in this lovely triplex. Situated close to shopping. Spacious 3-1 bedroom apartments. Live in one and enjoy income from the other two.
S. FRANKS, Inc.
REALTORS
279 N. Palm Canyon FA 5-5055

7 UNITS
TENNIS Club area. Room for 11. Excellent location. Top condition. Walking distance to shops. Owner will consider trade.
Lyngaard Realty
140 E. Tahquitz Drive
Across from Desert Museum
FA 4-9436 — FA 5-6931

DUPLEX--$11,750
FURNISHED
Out-of-town owner says
Submit terms or trade
Consider trust deeds.
ART KNUTSON, REALTOR
MEMBER MULTIPLE LISTING
947 GLENN, CATHEDRAL CITY
FA 8-3363 FA 8-1812

SOUTH END. 8 exceptionally nice units. Pool, completely walled. This is a good buy at $69,500.
Anderson Berkey Co.
PHONE FA 4-3224

Real Estate for Sale 35

IDYLLWILD
LOVELY home, furnished. 4 bedrooms, fireplace, floor furnace, lot 100 x 200. Beautiful trees. Close to Village. A steal at $13,000 — Terms.
LUCILE C. ARMSTRONG
73-390 El Paseo FI 6-8300, 6-6010

Racquet Club Road
CORNER STAR ROAD
Furnished
3 Bedroom House
AIR CONDITIONED
Best Buy in Palm Springs
Call Owner
AL PERNETT, RIVERSIDE
DAYS — OV 3-8205
EVES. — OV 9-0602

EXCEPTIONAL VALUE
IN THE Country Club area, adjacent to Wonder Palms Hotel. 3 bedrooms, 3 baths, furnished, full tile baths, beautifully landscaped with lots of fruit trees. Ready to move in. All Hotel Service available with this property. Peacock Realty. FA 8-2287

A DREAM HOME
In Deep Well Area - Beautifully Landscaped — Heated and filtered Pool Cabana. Reasonable. Owner. By Appointment. FA 5-7440 or AX 2-8908 Los Angeles

LEAVING for Honolulu, will sell or rent 3 bedroom, 2 bath completely furnished in finest wind and dust free area FA 5-5969.

Real Estate for Sale 35

NEAR OCOTILLO HOTEL
South End
2 Outstanding Excellent Buys

$45,000—One of the newer, modern elegantly furnished 3 bedroom 2 bath homes. Refrigerated air conditioning. Heated and filtered pool. Large corner lot, $10,000 down payment or rent with option to buy.

$31,500—Modern 3 bedroom 2 bath home. Refrigerated air conditioning. Heated and filtered pool. $5000 down.

PHONE Sylvia Levy, Realtor for appointment. FA 5-2855 or FA 4-9282

TOM PAUL AND SAM KERT
HAVE DONE IT AGAIN
IN PALM SPRINGS
THEIR NEW SERIES
NOW ONLY $495 DOWN
FROM $17,950 TO $18,450
ON A NEWER, MORE SPACIOUS EVEN LOVELIER
SUNNY DUNES HOMES
A BEAUTIFUL 3 BEDROOM, 2 BATH HOME
INCLUDING CARPETING THRUOUT OR FLOOR TILE AND DRAPES THRUOUT

Plus an extra large kitchen, birch cabinets, serving bar, built-in oven, range and garbage disposal.

Also ceramic tile in bathrooms and kitchen. Heating and cooling ducted to each room. Plenty of closet space. Sewers, curbs and paved streets in and paid for—completely fenced.

NO BALLOON PAYMENTS
East on Ramon Road to Calle Santa Cruz, Turn Right to
Beautifully Furnished Model Home
DECORATED BY RAMON MODERN FURNISHINGS
FA 5-5263 —— FA 4-9436
CLOSE TO 3 SCHOOLS

Real Estate for Sale 35

GOOD BUYS?
ISRAEL HAS THEM!

4 BEDROOM modern. Pool, all built-ins, completely furnished. $37,500—$7500 down.

MODERN, DEEP WELL — 2 bedrooms, 2 baths, carpets, drapes. Large lot. $27,500—$5000 cash, balance $200 per month.

IDYLLWILD—Beautiful Normandy completely furnished bungalow. Exclusive development. Artistically landscaped. Must be sold. $11,000. Cash or terms.

DEEP WELL ESTATE LOT—$8000.

LARGE HILLSIDE RESIDENTIAL LOT—$5500.

SEE
EXCLUSIVE AGENT
ADOLPH ISRAEL
"THE BUYER'S BROKER"
671 NORTH PALM CANYON DRIVE FA 5-2981

Real Estate for Sale 35

ESTATE SALE
Deep Well

3 LARGE BEDROOM HOME WITH 3½ BATHS PLUS SEPARATE GUEST QUARTERS. AN OUTSIDE WET BAR AND KITCHEN FOR POOL AREA FOR GRACIOUS ENTERTAINMENT. A FINE PALM SPRINGS HOME.

COMPLETELY AND LUXURIOUSLY FURNISHED
HAROLD HICKS, Realtor
ASSOCIATES
Burnham Bigelow Kenneth Herman Erv Hall
Frank Bennett William McComas
1345 N. Palm Canyon Dr.---FA 4-1101

NOTHING TO PAY
'TIL OCTOBER 1ST!
Live 3 Months Free
AT
FAIRWAY ESTATES
On the Palm Springs Golf Course
No Monthly Payments
No Interest Payments
No Tax for 3 Months After Purchase
FULL PRICE $24,950 -- $27,700
DOWN PAYMENT $950
MONTHLY PAYMENTS JUST $139

FEATURING: 3 bedrooms, 2 baths, a large family room, two-way fireplace, built-in kitchens, carpeting included, underground utilities, 5-ton refrigeration, 140,000 BTU forced air heat, and many other deluxe innovations.

DRIVE OUT HIGHWAY 111 TO THE PALM SPRINGS GOLF COURSE
BUILT BY THE MASTER CRAFTSMEN OF THE
SAN GABRIEL CONSTRUCTION CO.
4900 EAST PALM CANYON DRIVE FA 8-1019

Real Estate for Sale 35

AMY NELSON BEST BUYS

$19,950—3 Bedroom
2 BATH NEW HOME
CARPETS, REFRIGERATED AIR
SEWERS — ONLY $950 DOWN

$22,000 FURNISHED
2 BEDROOM AND BATH
PLUS STUDIO AND BATH

$3500—CHOICE LEVEL LOT
00' X 100' ON PAVED STREET

$24,950 FURNISHED
3 BEDROOMS, 2 BATHS
AND POOL. REFRIGERATED
HAS CAL VET LOAN 3½%

$60,000—12 UNITS
FURNISHED AND POOL.
TOP LOCATION A REAL BUY!

$4750 — LEVEL LOT
100'X99' ON A CIRCLE DRIVE

AMY NELSON--Realtor
2277 North Palm Canyon Drive—Phone FA 5-5254—FA 5-5545

SEE THE DESERT'S MOST EXCITING MODELS
THE SANDPIPER
Own Your Own Apartment—Palm Desert
JUST MINUTES THROUGH PALM SPRINGS

YOUR OWN private apartment with sun patio, pool, putting green, and play area — amidst an oasis of tropical landscaping; 2 bedrooms—2 baths—big living area, built-in kitchen, refrigeration.

EXCELLENT TERMS, FULL PRICE $22,500
FURNISHED MODELS BY VEE NISLEY OPEN DAILY

Drive straight through Palm Springs on Highway 111 (Palm Canyon Drive) to Palm Desert Models in Palm Desert at Highway 111 and Palms-to-Pines Highway. Phone FIreside 6-6156.

SEVERAL furnished apartments are also available for lease. Phone or write for details.

SUMMER SPECIALS

$15,500 — Lovely 2 bedroom, 2 bath home, 2 blocks to bus. Fireplace, insulated, garage, fenced. A real buy! Small down payment.
$19,750—LOVELY new custom 3 bedroom, 2 bath home. Large built-in kitchen, nice dining room, central floor plan.
$20,000—3 bedrooms, 2½ baths. Pol. Real nice home!
$23,500—A DOLL house, new 3 bedroom, 2 bath, furnished by Elrod. Pool, patio, refrigeration. A steal!
LOVELY large 14 furnished units— can add more. Pool. In top location. Trade for Las Vegas. Other good hotel listings. Reasonable.
ACREAGE—Choice acreage 1¼ acre to 5 acre parcels. Only 20% down, 7 years to pay on balance.
TERRIFIC buys in all kinds of choice lots. Come and see them!

HUTTON'S REAL ESTATE
NEW LOCATION
!! LOTS OF FREE PARKING !!
2677 North Palm Canyon Drive—FA 5-5977, FA 5-5978

Real Estate for Sale 35

QUALITY WITHOUT COMPROMISE

FURNISHED MODEL HOME. Never occupied. 3 bedrooms, including maids. 3 baths. Music room and lanai. Finest refrigerated air conditioning. Custom pool. Landscaped and fenced. MOST FASHIONABLE AREA, adjoining smart Eldorado and Indian Wells Country Clubs. Exquisite decor by the very talented MICHAEL BUCCINO. Includes every

LUXURY

THOUSANDS BELOW REPLACEMENT COST IN AN AREA OF FAST RISING PROPERTY VALUES.

Excellent terms available. (With sufficient equity in other property, cash may not be required.) Open daily until 5 p.m. 45-441 Indian Wells Lane. Take Highway 111, 3 miles east of Palm Desert to see this OFFER WHICH CAN NEVER BE REPEATED IN UNBELIEVABLY LOVELY

El Dorado Palms
KIRK KIRKWOOD, Sales Director

Reduced $10,000
Near Ocotillo Lodge
3 Bedrooms
2 Baths
BUILT-IN KITCHEN
Refrigerated Cooling
Landscaped Garden
Swimming Pool
REDUCED TO
ONLY $29,500
$5,000 Down
To Qualified Buyer
Peter B. Sheptenko
THE PIONEER REALTY CO. OF PALM SPRINGS
475 N. Palm Canyon Dr.
Phone FA 5-2727

Delightful Place

TO LIVE here in Palm Springs—on Warm Sands Place—off busy streets in the South End part of town. Here you will find a custom built home with exceptionally large rooms and bath facilities that offer a separate stall shower, and if you have a green thumb or just like to lull around in a hammock you will find trees, trees and more trees to relax under. Owner will finance. Consult exclusive agent for particulars. Only $19,950.

MILDRED JACKSON, Realtor
296 S. PALM CANYON DR.
PHONE FA 5-5356 or FA 4-2916

For Sale or Lease
OPTION TO BUY
4 Bedroom, 3 Bath

LARGE HEATED POOL with tremendous patio. Refrigerated air condition. Built-in kitchen. 1 year old, custom built.

OWNER—2170 TERRY LANE
FA 4-1384

LEASE OPTION

NEW 2 bedroom house, 1 block from Cielo Vista school, $125 per month with part to apply to purchase at $12,500.
WILLIAMS REALTY FA 4-1641.

Real Estate for Sale 35

BUY TODAY
Rejoice Tomorrow

PALM Canyon C-1. Business frontage 357' x 200' deep. Fronts on 3 streets, suitable shopping center, stores, offices, restaurant, etc. Just $800 front foot. Liberal terms. Submit trade.

CHARMING Redwood Cottage on large close in view lot. 1 extra large bedroom, 2 baths, furnished. $18,000. Will lease $150 month with option.

LEASED Business property. Restaurant and beauty parlor on 120' South Palm Canyon. Priced at land value alone. $90,000, easy financing. Consider trade.

IN SHELTERED South End. Ultra Modern home. 2 bedrooms, 2 baths, den, Pool, beautifully land scaped, custom built, $32,500.

COZY 2 bedroom, fireplace, landscaped, fenced, centrally located. $17,750.

BUY NOW BEFORE BARGAINS GO BYE, BYE.

Mildred S. Potter
REALTOR
431 N. PALM CANYON
FA 5-6912 FA 5-7558

RACQUET CLUB ROAD ESTATES
Only $950 Down
MODEL HOME—OPEN DAILY
289 Racquet Club Road
PALM SPRINGS GREATEST HOME VALUE
3 Bedrooms, 2 Baths
Central Hall Plan
Estate Sized lots
Completely Fenced
Bright, Airy Kitchens
Quality Built-Ins
Deep Pile Wall-Wall Carpets
Refrigerated Air Conditioning
Sewers In and Paid For
$19,900 Full Price
NO BALLOON PAYMENTS
NO IMPOUNDS
Heated and Filtered Paddock Pool optional on easy terms.
Alexander Construction Co.

TRADE

YOUR smaller home equity or clear unimproved lot.
AS DOWN PAYMENT ON A BEAUTIFUL
CABALLEROS Estates Homes
WITH 3 bedrooms, 2 baths and every deluxe feature imaginable in an Estate home.
$43,950 Full Price
See Models — Open 9 - 6
Tamarisk & Caballeros
Or Call Mr. Rahn FA 4-4831

REDWOOD CHARMER
HOME—INCOME

TASTEFULLY furnished one bedroom bungalow with a convertible den up front, and a cozy little studio apartment in back. Completely enclosed yard with 3 separate patios for individual privacy. Requires only $1500 down on sales price of $18,950.

MILDRED JACKSON, Realtor
296 S. PALM CANYON DR.
PHONE FA 5-5356 or FA 4-2916

Owner—Must Sacrifice

$21,950 — ONE year old, 3 bedroom, 2 full baths, drapes and carpets, heated and filtered pool, refrigeration cooling, forced air heat, loads of closets, fenced and landscaped, storage space. Submit down payment.

ERNIE LINDBERG
REALTOR
445 N. Palm Canyon Drive

OWNER leaving state. Must sacrifice new, furnished 3 bedroom, 2 baths, family room, built-ins, fireplace. Beautifully landscaped. Best location. Low down, low payments. $32,000. 467 Burton Way. FA 5-6306.

3 BEDROOM, 2 bath, Pool, carpets, drapes, walled, landscaped. $33,500. Owner, FA 4-9120.

Real Estate for Sale 35

DON CAMERON SAYS...
YOU CAN'S AFFORD TO PASS
THESE BUYS

$1000 DOWN, $100 per month. Full purchase price $16,500. Delightful contemporary home. Fireplace, 2 bedrooms, enclosed garage, approximately ½ acre lot with frontage on 2 streets. Must see to appreciate.

$1500 Per Acre

EXCELLENT terms. Fronts on main thoroughfare. Public utility water and power. In the directional growth between Rancho Mirage and Palm Springs. 113 acres.

Don & Isabelle Cameron
71-839 Hiway 111 Rancho Mirage
FA 8-2155 FI 6-6989

ALEJO PALMS Estates
Jack Meiselman's Development of Custom built Quality Homes
$19,500
3 Bedrooms, 2 baths
Youngstown built-in kitchen
Wall to wall floor covering
Large lots, completely fenced
Refrigerated air conditioning
Sewers. Concrete driveways
$950 DOWN
6½% INTEREST
Swimming pool and landscaping optional on easy terms.
Furnished Model Open
2400 EAST ALEJO ROAD

ARTISTIC luxurious cabin. All electric, large living room, hand-carved interior trim. Sleeps 10. Situated in private all year fern-laden creek, waterfalls. Spacious grounds, adequate space for additional cabin amongst tall pines. Owner needs money, will sacrifice furnished $13,500. Principals only. 471 North Robertson Blvd. Los Angeles CR 5-7460 day, OL 4-2063 evenings.

LOLAPALOOZA

IN OTHER WORDS a terrific buy. Move right in to this lovely 3 bedroom, 2 bath, beautifully furnished home. Artistically landscaped. Enjoy the cool pool these warm days.

S. FRANKS, Inc.
REALTORS
279 N. Palm Canyon FA 5-5055

RENTALS AND SALES
MUTUAL FARM REALTY
Beaumont VI 5-2124
Banning VI 9-6998
Many Rentals—All Prices
See Us for Home Sales

Real Estate for Sale 35

DEEP WELL

GORGEOUS home. 3 bedrooms, 3 baths. Pool, beautifully landscaped and completely furnished

YOU MUST see this magnificent 4 bedroom home, pool. Owner wants immediate action.

THIS IS a real steal. 3 bedrooms, 2 baths, completely furnished. The price will startle you.

Anderson Berkey Co.
PHONE FA 4-3224

TRADE!!

$127,500 HOTEL, near new Spa. 16 rentals. Trust deeds acceptable as part down payment.

$22,000 HOME, 3 bedrooms, new, refrigerated. Trade for lot or what have you?

$6000 TRUST deed plus cash for your 2 bedroom home.

$2000 LOT Desert Hot Springs for your $5000 lot in Palm Springs.

ROSLYN LANG
REALTOR
1175 N. Palm Canyon. FA 4-9606

LARGE POOL

3 BEDROOM, 2 bath, furnished. Spacious bedrooms, large closets, separate dining room. Cahuilla School District. Only $29,500.

JIM SHARPE
1554 N. Palm Canyon — FA 5-2545

ONLY $16,500

2 BEDROOMS — Builtin range and oven, forced air heating and cooling. Wall to wall carpets, drapes. Small pool. Fenced yard. $3500 down.

RENTALS — 1, 2 and 3 bedrooms. $75 to $150 per month.

RANCHO MIRAGE REALTY CO.
71-811 Hiway 111 — FA 8-2101

PALM DESERT, 2 blocks from Sandpiper, 2 bedroom, 1 bath, modern, completely fenced, refrigeration, landscaped, covered patio. Nothing down. Must sell! $15,500, 100% FHA financing.
FI 6-6912

1050 VIA COLUSA
CUSTOM BUILT 3 bedroom, 2 bath, plus maid's 2 room apartment. Inter-com, pool $34,500. Take trailer, boat, lot, TD or ? for $8300 equity. Might lease with option to buy. Jack Rice, AT 0-4711, So. San Gabriel, or your broker.

LOVELY 3 bedrooms. Large screened carport, beautiful view, cool summers. Includes range, rugs and drapes. Low down payment for quick sale. $13,207. Joshua Road, West Palm Springs Village.

READ SUN "CLASSIFIEDS"

Real Estate for Sale 35

VALUES

$15,500—Charming 2 bedroom, 2 bath, den, lots of glass, with view. Near schools.

$21,500—New 3 bedrooms, 2 baths, refrigeration. Cash out.

$32,500—Pool, 3 bedrooms, 2 baths, built-ins, large covered patio, on corner walled lot. Make offer.

R-1 LOT—Las Palmas. $11,500.

R-1 LOT—View, Palm Vista. $10,000.

RENTALS—Apartments, 1 bedroom, South End. $125 month.

HOUSE—Furnished 3 bedrooms, 2 baths. North End. $125 month.

HOUSE—Pool, 2 bedroom, 2 bath, view $225. HOUSE—Las Palmas, 3 bedrooms, 2 baths, pool. $300.

Gannon Realty
1201 N. Palm Canyon FA 5-2772

El Rancho Vista Estates
$950 DOWN
Model Open—All Day, Every Day
3200 EAST VISTA CHINO

JUDGED Palm Springs' most exciting home Value. 1400 square feet of expertly planned living.

3 Bedrooms, 2 Baths

CLOSED kitchens with built-ins, large family room and dining area, wall to wall carpets, 5' and 6' overhangs. 4" Roof and wall insulation, Chrysler Air Temp refrigeration, large lots completely fenced, underground utilities. Sewers in and paid.

$19,950 Full Price
NO BALLOON PAYMENTS
POOL OPTIONAL—EASY TERMS

Smokewood Rd.

UP HIGH on a hill in the Artist Colony of Araby, sets this charming studio style 2 bedroom home. Complimented by a living room with high vaulted ceilings and a stone ledge Arizona fireplace. It has terrific possibilities to enhance the value. Only $12,500 with as little as $2500 down. You'll see.

MILDRED JACKSON, Realtor
296 S. PALM CANYON DR.
PHONE FA 5-5356 or FA 4-2916

A STEAL!

DOWNTOWN commercial lot, 105' x 180' deep.

We Trade and Sell
Acreage - Hotels - Units - Homes
CALL US
Lorraine Realty
192 E. Palm Canyon
FA 4-3364 FA 5-5221

Make Us an Offer

ON A 2800 sq. ft. fully furnished house in desirable South End. King size family room, 3 bedrooms, 2 baths. In fact it has everything.

Seamans Realty
404 North Palm Canyon Drive
FA 5-5102 FA 5-5514

Real Estate for Sale 35

F-L-A-S-H!!
Drastic Reduction
2 bedrooms, family room
Beautiful Pool
EXCELLENT
South End Location
Walking Distance
Formerly $22,500
Now $19,800
FURNISHED
EASY TERMS
Culver Nichols
REALTOR
861 N. Palm Canyon FA 5-2182
Next to Post Office

---

24 CARAT

PERSONALIZED for you in more ways than one. This adorable 2 bedroom, 2 bath home is situated in a prime location only 1 block off South Palm Canyon Drive; so convenient to your everyday needs. Price includes carpets, draperies, and a fireplace that covers one whole living room wall. It's vacant, open for your inspection on a moment's notice.

MILDRED JACKSON, Realtor
296 S. PALM CANYON DR.
PHONE FA 5-5356 or FA 4-2916

IT'S EASY

AN AD writer's dream, a decorator's scheme, a home that is so completely unique in opportunities for gracious living—a home that virtually sells itself as you debate which of the charming features are the most impressive. 2 bedrooms, 2 baths, 3rd may be added, convertible den, built-in kitchen, white wall to wall carpeting thru-out, draped, TV cable, landscaped. Call owner after 6 p.m. for appontment to show. FA 4-4758.

2095 ALEJO

CORNER 3 bedroom, built-in kitchen, stone barbecue, carpets, drapes, newly painted. Vacant.
OWNER FA 5-6931

---

4 BEDROOMS

2 BATHS, schools, custom. $19,950

$1000 DOWN. 3 bedrooms, 2 baths. $14,500.

$7500 — House furnished. Palm Springs area.

DUPLEX—2-3 bedroom, sacrifice. $19,950.

3 UNITS — Reduced. $15,500.

MUNHOLLAND & CO.
1059 N. Palm Canyon FA 4-1082

CALL FA 5-5005
FOR CLASSIFIED ADS

Real Estate for Sale 35

No Corners Cut Here
TENNIS CLUB AREA
POOL, 3 AND 3, FURNISHED
$51,000

DESIERTO AREA
UNDERGROUND UTILITIES
3 AND 2, FURNISHED
$26,000

Large Lot, Good Home
3 AND 2, CARPETS & DRAPES
SEE IT FOR $17,500

IMPRESSIVE
Muriel E. Fulton
REALTOR
125 S. Palm Canyon FA 5-2225

1-2-3 AND A DEN
20 x 36 POOL

A PARTICULARLY charming individually built home. Featuring an artistic rock wall fireplace in living room along with cleverly designed dining room area and a kitchen big enough to serve a banquet in. All of this completely furnished in impeccible taste. The grounds are entirely walled in, requiring a minimum of care. This is a summer special at $27,950.

MILDRED JACKSON, Realtor
296 S. PALM CANYON DR.
PHONE FA 5-5356 or FA 4-2916

DREAM HOMES
GI RESALE

2 BEDROOM, convertible den, 1 bath, General Electric kitchen. NO DOWN TO RESPONSIBLE BUYER. Monthly payments $125 until owner's equity is paid by purchaser, then payments drop to $92 per month. Tract office, 31356 San Luis Rey Drive.
FA 4-1680

We Have the Best
HOMES — INCOME — ACREAGE
TRADE SPECIALISTS
Marjorie Baron
447 N. Palm Canyon Drive
FA 4-1796 — FA 4-2629

THE SANDPIPER
OWN YOUR OWN APARTMENTS
PALM DESERT

PATIO, pool, putting green and play area, landscaped. 2 bedrooms, 2 baths, refrigeration.

SEE MODELS:
Hiwy 111 and Palms-to-Pines Hiwy
Phone FIreside 6-6156

NEAR schools. By owner. 3 bedroom, 2 bath, lovely fenced yard. Garage. $18,000. FA 5-5437.

READ SUN "CLASSIFIEDS"

Real Estate for Sale 35

James Hammond
REALTOR
Associates:
Esther Hammond
Marion Mathews
875 North Palm Canyon Drive
Phone FA 5-5373

The trend is Southward
EL DORADO PALMS
3 miles East of Palm Desert

INDIO

"ITS FOR YOU"
LANDSCAPED 3 BEDROOM
2 BATH HOME
PARTLY FURNISHED

Large rooms, fireplace, wall to wall carpets, drapes, double garage.

REFRIGERATION
AND GAS HEATING
2 BLOCKS FROM SCHOOLS
SUN GOLD PARK
MILES AVE.
8 YEARS OLD
$17,500
OWNER PHONE 7-1962

CATHEDRAL CITY

$800 DOWN
CATHEDRAL CANYON PLAZA

3 or 4 bedrooms, 2 baths, plus family room, built-ins and refrigerated air conditioning. Full price $17,100 to $17,250.

FHA Terms

No balloons, premiums or second trust deeds.

JOHN SHARP
REALTOR
Member Multiple Listing
68-542 Broadway (Hiway 111)
Cathedral City FA 8-2816

SNOW CREEK

6 ROOM cabin $4995. Water, electricity, BATH, partly furnished.
FA 4-9353

PALM DESERT

ANOTHER PALM DESERT BUY
Owner has reduced price of his luxury home to extreme low of $36,750. Has 3 bedrooms, 3 baths, lovely kitchen, all built-ins, large family room with fireplace, refrigeration, 2 car garage, carpets, drapes, large view lot, located among other fine homes. By appointment, please call Henry Willson, FI 6-6462.

Apartments for Rent 43

THE LIDO
BEAUTIFULLY FURNISHED
1 AND 2 BEDROOM DELUXE SUITES
REFRIGERATED AIR CONDITIONING
SUMMER SPECIAL
$150 PER MONTH
INCLUDES ALL UTILITIES
AND TELEVISION SETS
EXTRA LARGE POOL — THERAPEUTIC HOT POOL
LARGE WARDROBES — LAUNDRY FACILITIES
BAR KITCHENS WITH ALL BUILT-INS AND DINETTES
SWITCHBOARD — COFFEE SHOP
DAILY AND WEEKLY RATES
SEASONAL AND YEARLY LEASE AVAIILABLE
THE LIDO
2900 RAMON ROAD—2 Blocks East of Sunrise—FA 4-3261

Real Estate for Sale 35

PALM DESERT

RANCHES
All Sizes

ACREAGE—from 4 acre parcels to 1000 acres.

HOMES — GOOD BUYS
KEEP COOL with a pool in this 2 bedroom 2 bath home. Offered furnished. $19,500.

CUTE LITTLE HOME for vacation or year round living—has 3 bedrooms, 2 baths. Only $14,500. CALL Julie Taurog, Press Realty FI 6-8544 or evenings FI 6-8373.

3 BEDROOMS, wall, wall carpets, refrigeration, sprinkler system, fenced, landscaped. $17,000, will accept lot as down payment.

Carol Eldridge
73-640 Hiway 111 — Palm Desert
FI 6-6659 — FI 6-8304

DISTRESS SALE
LOVELY new 3 bedroom, 2 bath home in ideal central location, completely insulated. Owner forced to leave immediately. Will sacrifice today for $13,250 with only $1000 down.
MONTAGNE REALTY
73-386 Hiway 111, Palm Desert
Phone FIreside 6-6255 anytime

BANNING

BY OWNER—2 bedroom, near new redecorated. Garage, plenty of shade, fenced. $9950. 842 West Williams. VI 9-6640.

IDYLLWILD

BUSINESS building with lovely living quarters upstairs. Choice location for most any kind of business. Priced $12,500. Terms.
Anderson Berkey Co.
PHONE FA 4-3224

ATTRACTIVE furnished cottage, walking distance of Village. Priced at $8950 for immediate sale. Hillcrest 7-7310 or Edgewood 2-6637.

Exchanges 36

OWNER will trade for home or equity in 4 to 20 units this very choice lot in the Little Tuscany area.

WILL TRADE very beautiful 3 bedroom 2½ bath home in the MOST exclusive neighborhood in Reno, Nevada, for home, income or acreage in Palm Springs area
Anderson Berkey Co.
PHONE FA 4-3224

6 MONTHS old. 2 bedroom, built by decorator for own home. Modern, with a slight Oriental touch. Complete walled to wall carpets, drapes, colored refrigerator, north end of Banning. Lots of shade. Owner, VIctor 9-6825.

TRADE my equity in 3 bedroom, 2 bath home, with pool. Furnished or unfurnished, on smaller home, lots or 2nd trust deeds. Owner FA 4-1276 evenings.

WELL located residential building lots, in subdivision, next to country club. Trade for income. Owner FA 8-2066.

TRADE equity in furnished 2 bedroom, 2 bath home for good late trailer. P. O. Box 1456, Palm Springs.

FOR smart buys in good used cars see the Used Car columns in Classified right now.

Real Estate Wanted 37

Acreage Wanted
PRIVATE party wants 5-10 or 20 acres, level. In or near Palm Springs. Write Desert Sun Box 190, File W-21.

FOR BEST RESULTS
LIST YOUR PROPERTY WITH
ADOLPH ISRAEL
"THE BUYER'S BROKER"
671 N. Palm Canyon Drive
Phone FA 5-2981

READ SUN "CLASSIFIEDS"

Business Rentals 38

NOW LEASING
STORES and offices in fine 2 story building—to be built, in Palm Springs choicest corner location. Ample parking. October 15 occupancy.
EXCLUSIVE AGENTS
Ernie Dunlevie Associates
1807 N. Palm Canyon — FA 4-1237

FOR office space in Palm Springs' best business building in exact center of town. Refrigerated air conditioning, elevator. Call Muriel E. Fulton, Agent, FA 5-2225, Oasis Building.

2 OFFICES. Ideal for doctor, lawyer or architect. Gannon Realty, 1201 N. Palm Canyon. FA 5-2772.

Home and Business Combination
2 Bedroom — Very Close In
FA 4-1641

Rooms for Rent 40

LARGE cheerful room, private bath, TV and kitchen privileges. $40 month. FA 4-3940.

POOL, private bath, kitchen privileges, large closets. $60 year 'round. FA 4-2472 after 4:30.

Hotel Rentals 42

WE CATER to permanent guests. Lowest possible rates. Real nice living among sociable people. Large pool. Air conditioned throughout. Private parking. TV in lobby. Bell Vista Hotel, 476 N. Palm Canyon. FA 4-4717.

$12 Week Up Furnished
ROOMS — KITCHENETTES
Pool—Air Conditioned
HEART OF TOWN
EL PATIO HOTEL
396 N. PALM CANYON DR.

$15 WEEK UP — POOL — TV
COOLED BY REFRIGERATION
VILLA VICTORIA — Downtown

Rooms. Heated Pools $15 Week
CASA MANANA
526 MEL AVENUE — FA 4-3834

Apartments for Rent 43

EXCLUSIVE pullman kitchen apartment. Near Bullocks and shopping center. Air conditioned, pool, utilities, most desirable location in town. Special Summer Rates. FA 5-2696 or FA 4-9001

NEW - ROOMY
2 BEDROOM unfurnished apartment. Good location, near schools. $105 month. Manager 3851 Ramon. FA 4-9628.

LOSE something? Let a Lost Ad find the finder. For a friendly, experienced ad - writer call FA 5-5005.

EXTRA large, beautiful, furnished 1 bedroom, enclosed kitchen. Extra large closets. 610 Thornhill. FA 4-9246

2 BEDROOM, pool, refrigeration. Summer rates, $100 till October or $125 year 'round. 1905 McCallum Way. FA 4-1941.

2 Bedroom — 1 Bedroom
Studio—Summer Rates
Marjorie Baron—FA 4-1796

Deluxe 1 Bedroom and Studio
$75-$90, TV, 1311 Camino Amapola
FA 5-2461 — 12 to 7 P.M Only

$90 NEW 2 bedroom, stove, refrigerator, drapes, refrigeration. 37-251 Bankside Dr. — FA 8-1553

Kitchen Apartments $90 Month
Hotel Rooms, $75 Month. Pool
Utilities Included — FA 4-9989

APARTMENTS AND ROOMS
Heated Pool TV. 2 blocks west of Bullocks. FA 4-9006.

STUDIO apartment guest house, fireplace, TV cable, pool, sleeps 2. Also sleeping room. FA 4-4619.

REASONABLE rates, yearly rental, 1 bedroom furnished. Pool, utilities paid. 1535 No. Indian.

For Best Classified Results Phone FA 5-5005

Apartments for Rent 43

DON'T SIMMER THIS SUMMER
$99.50 per Month
JUNE THROUGH SEPTEMBER
RIVERSIDE MANOR
NEW BEAUTIFULLY FURNISHED
1 BEDROOM APARTMENTS
2½ TONS REFRIGERATION
LARGE POOL—BEAUTIFULLY LANDSCAPED PATIO
LARGE CLOSETS — EXTRA STORAGE SPACE
TV CABLE — GARBAGE DISPOSAL
LAUNDRY ROOM — MAID SERVICE AVAILABLE
NEAR CAMERON CENTER—1 BLOCK FROM PALM CANYON
DAILY—WEEKLY—SEASONAL—YEARLY RATES
ADULT CLIENTELE — NO PETS
750 N. RIVERSIDE DRIVE — FA 5-6711—FA 5-5095

Apartments for Rent 43

HEAR THIS!
$100 Summer Special at
Riverside Arms
THESE beautifully furnished 1 bedroom apartments are cooled by refrigeration. Lots of closets, nice kitchens, large patio and pool. Laundry, TV cable, parking. Near Southend Mayfair.
788 N. Riverside Dr.
FA 4-9887

MEDALLION BUILT. SUMMER RATES. 1 bedroom $90. 2 bedrooms $115. Furnished except for linens. TV CABLE — POOL — REFRIGERATED COOLING — LAUNDRY ROOM.
TUSCANY MANOR
350 Chino Canyon Road
Phone FA 4-3003

$75 - POOLSIDE
APARTMENTS—Close in. Utilities included. South end location. CALL MILDRED JACKSON'S Office, FA 5-5356 or see us at 296 S. Palm Canyon Drive.

Triplex $97.50
CHILDREN WELCOME
NEW 2 bedroom, stove, refrigerator, drapes, air conditioned. 4490 Camino Parocela, FA 5-2731

Sixplex $125
Finest Palm Springs Location
NEW 2 bedroom, stove, refrigerator, drapes, air conditioned. 622 Warm Sands Drive, FA 5-2731.

BEAUTIFULLY furnished rooms or apartments. Air conditioned. TV, pool, excellent location. Summer rates from $75 month. Catalina Palms, 1330 East Palm Canyon.

NEW studio and 1 bedroom apartment. Refrigerated. utilities, TV cable. Adults. Pool. ½ block from Thrifty. $100-$150. 373 S. Palm Canyon.

SUMMER or yearly rate. Furnished 1 bedroom apartment. Pool, utilities paid. Near South End Mayfair. FA 5-5016.

NEW FURNISHED STUDIO
Private Patio, Cable, Pool.
540 HIGHLAND — FA 4-2925

NEW 1 bedroom apartment, Furnished or unfurnished, patio, TV, laundry, 570 Desert View Drive.

FURNISHED studio apartments. South side, $60 month and up. Pool, TV cable. FA 4-1859.

CLOSE IN — 1 bedroom furnished apartment. TV cable, Pool, laundry. FA 4-3364, FA 4-4216 eves.

TOP REFRIGERATION
LUXURIOUSLY furnished 1 bedroom apartment. Large pool, TV, laundry. COCO PALMS, 1733 East Amado. FA 4-2252.

FURNISHED studio apartments. Kitchens, utilities, linens included. Pool. $17.50 per week. Ideal Court, 863 1st. Cathedral City.

FURNISHED on years lease. 1 bedroom. $100 month Utilities paid. Pool, beautiful grounds. Center of town. FA 4-2206, 4-3331

SELECT your downtown apartment for fall — NOW! 431 So. Palm Canyon. FA 4-9450.
LOW SUMMER RATES

DELUXE 1 bedroom, beautifully furnished. 3-6 month or year. 610 Thornhill Rd. — FA 4-9246

DELUXE 1 bedroom and studio. $75 to $90. 1311 Camino Amapola. FA 5-2461, 12 to 7 p.m. only.

$90 PALM DESERT, 1 bedroom, Pools, refrigerated, cable, $110 furnished. FI 6-8560, FI 6-6619.

FURNISHED 1 BEDROOM apartment Reasonable.
Call FA 5-6811

FURNISHED and unfurnished 1 bedroom, $90 to $115. 579 Highland Drive. FA 5-5905.

$57.50 AND UP
Furnished, Utilities and Pool
425 SOUTH INDIAN

STUDIO apartment. Fully equipped kitchen. Tub and shower.
FA 4-2216

Beach Rentals 44

LA JOLLA, 1 bedroom apartment. Private lush lanai. Adults. $600 to September 6, FA 4-3939.

Beach, Resort Rentals 44

ON THE BEACH AT MALIBU—2-story house. 2 baths, sleeps 6, wide sandy private beach, stone patio with barbecue. Everything furnished — summer rental. Sisson. 4959 Romaine.
LA NO 1-4662

LAGUNA BEACH — Fully furnished 1 and 2 bedroom apartments overlooking ocean. 664-674 Cliff Drive. For reservations HYatt 4-4036 or HY 4-6232.

CHARMING 2 bedroom furnished cottage. Ocean front, Long Beach. $500. Available July 1. FR 7-1803

SAN DIEGO—1 bedroom house completely furnished. Closed patio. 2 adults and child. $50 week. Call Broadway 4-3108 after 5 p.m.

PACIFIC PALISADES
$950 a month for 3-6 months. Fabulous, furnished house. Spectacular sea and mountain view. 9 rooms, 4 baths. Owner GL 4-1895

Mountain Rentals 45

NEW 2 bedroom home, furnished. By week or month. In Pine Cove near Idyllwild. Phone Van Nuys State 6-1007 after 4 p. m.

IDYLLWILD, cabin, furnished. $300 season till October. Walking distance. FA 8-2395.

BANNING—Large furnished house for summer, $75 month.
Call VIctor 9-6173

Houses for Rent 46

$250 PER MONTH yearly rental including pool maintenance. Near schools. Children O. K. Modern 3 bedroom, 2 bath home, refrigerated air conditioning, forced air unit heat, built-in kitchen including refrigerator, carpets and drapes, heated and filtered pool. Corner lot. Will redecorate. Call Sylvia Levy, Realtor, for appointment, FA 5-2855 or FA 4-9232.

FURNISHED large 2 bedroom, air cooled, wired for TV. Large carport. Fenced yard. Close in near Ranch Club. Rent on years lease for $140 month. For information write Mrs. J. Pascale, 6625 Easton Street, Los Angeles, or phone collect, AN 1-6722 or PA 8-1775.

REFRIGERATED air conditioning new 3 bedroom fully furnished and decorated by well known interior decorators. Large pool. Will rent now for 4 months to qualified tenants. $250 plus utilities .Desert Sun Box 190 FileX-45

LUXURIOUS resort home. 2 bedrooms, den, guest cottage and 4 baths. Also features new heated swimming pool and walled yard. Available by month or season. 1675 Calle Marcus. FA 4-9483 or FA 5-2575 weekends for appointment.

RENTALS — LARGE OR SMALL
WE HAVE THEM ALL
Homes - Apartments - Stores
MILDRED JACKSON, REALTOR
296 S. Palm Canyon at Baristo
Phone FA 5-5356 or FA 4-2916

UNFURNISHED 2 bedrooms. Central heating and cooling, carpeted, built-in range an oven; fenced small pool. $130 per month. Palm Desert. FI 6-6641

LARGE, partly furnished 5 bedroom home. Choice close-in location. Bargain to right family.
ERNIE DUNLEVIE ASSOCIATES
1807 N. Palm Canyon — FA 4-1237

3 BEDROOM, 2 bath, unfurnished. Drapes. Large fenced yard, close to schools. $120 month.
708 California Ave. — FA 4-2690

3 BEDROOM HOUSE
FURNISHED
FA 4-4043 — FA 5-5324

POOL, 4 BEDROOM, 3 BATH home. Furnished complete. See this. Owner 1057 Marshall Way.

2 BEDROOMS, partly furnished. Garage. $95 month. 38251 Bel Air Drive, Cathedral City.

2 BEDROOM, den, furnished, good location. Reasonable.
FA 4-2646

3 BEDROOM and den, lanai, 2 baths, large pool. Completely secluded park like surrounding. Please contact owner Sunday.
FA 5-7550

FURNISHED 1 bedroom, $70; 2 bedrooms, $100. Utilities included. 2280 Girasol. FA 4-1838.

Used Cars for Sale 70

NOW IS THE TIME TO DEAL
AT
BRAND FORD CITY
1955 Chevrolet, 210 . . . . . $695
Radio, Heater, Standard Transmission.
1957 Ford, Fairlane 500 . . . $1595
Victoria Coupe, Radio, Heater, Automatic Transmission, Power Steering.
1957 Ford, Fairlane 500 . . . $1395
4 Door, Fully Equipped.
1956 Ford, Victoria Coupe . . $1195
Power Steering, Radio, Heater, Automatic Transmission.
1955 Ford, Fairlane $895
Radio Heater, Automatic Transmission.
BANK TERMS
BRAND FORD CITY
AUTHORIZED FACTORY FORD DEALER
3919 EAST PALM CANYON — FA 8-2181

Houses for Rent 46

2 BEDROOM partially furnished home. North side. PALM DESERT. $100 per month. FI 6-6641.

Trailer Rentals 49

$50—COMFORTABLE 35 ft. Shower, on shady, close in lot. Palm Springs Trailer Park A-18.
FA 4-4445

Musical Instruments 50a

SUMMER SPECIALS
BALDWIN - WURLITZER
ORGANS - PIANOS
EZ TERMS - 36 MONTHS
Free Lessons — Free Delivery
YATES MUSIC CO. — FA 5-2838
The Plaza — Corner Indian

Stroud Baby Grand Piano
$350. Call Ballman
FI 6-6936

Radios & Television 50b

21" TV SILVERTONE console, swivel. Used 8 months. $75.
FA 5-2208

Household Goods 50

5 PIECE dinette set, charcoal formica top, $1395. 4 piece bedroom set, $99.50. Upholstered living room set, $99.50. Occasional chairs, $12.50.
Maher Furniture
North Palm Springs. Drive North on Indian Avenue beyond Hiway 90, turn right on Dillon Road 3 blocks. Phone FA 9-5557.

ATTRACTIVE bedroom, living room, coordinated furnishings. Carpets, furniture, drapes. Fairway Cottages, Thunderbird.
FA 8-2793

FINE modern matching kingsize bed, desk, vanity, double chest of drawers, dining room table and chairs. FA 5-7257.

2 QUALITY Rattan beds, box springs, mattresses, covers, 4 bolsters, matching table, 2 wall brackets. $125. FA 5-6487.

5 PIECE BEDROOM SUITE
$100
FA 5-7523

REFRIGERATOR, new, $669. Sell for $300. 2 months old. 89-669 B Street, Cathedral City.

10 Cubic Foot G.E. Refrigerator
SIMMS BUICK-PONTIAC
383 NORTH INDIAN

Trailers for Sale 51

REAL Quality. Beautiful 50 ft. 2 bedroom COLUMBIA. Nice carpeted living room with bay windows, eye level oven with coppertone appliances. Each bedroom very private. Must see to appreciate. MURRAY'S, 68-100 Hiway 111, next to Sunair Drive-In Theatre.

MUST SELL due to Season's end. Pretty 40 ft., 10 wide, large living room and bedroom. Cheerful yellow appliances. Can take older trailer in trade or sell very reasonable for cash. MURRAY'S, 68-100 Hiway 111, next to Sunair Drive-In Theatre.

EXCEPTIONALLY nice 35 ft. ROADMASTER. Large carpeted living room with cheerful sky light. Full bath with tub. MURRAY'S, 68-100 Hiway 111, next to Sunair Drive-In Theatre.

OWNER MUST SACRIFICE
BEAUTIFUL black and white "Budger" Expando. 37x15. Custom built, little used, wonderful condition. Can be purchased right. Blue Skies D-78. FA 4-4936 or manager will show. 70-260 Highway 111.

ANGELUS—KIT—ROADLINER
STREAMLINE and TERRY
Storage — Trailer Supplies
Complete Service Department
Walt Holman's
67-625 Hiway 111 — Palm Springs

16 FOOT KIT, all metal, with electric refrigerator, water heater, radio. Sleeps 5. New tires, $450.
FA 8-2515

Aircraft Boats Motors 54

Boats -- Motors
DIamond 7-3311
Tarpley Boats and a Complete Selection of
Johnson Outboard Motors
3, 5½, 7½, 10, 18, 35
And V-50 Horsepower
Imperial Motors
83-095 HIGHWAY 99. INDIO

OWENS — POWER CAT
GLASSPAR — WIZARD
Mercury Motors and Parts
ROMER CAMPERS
AND PICK UP TRUCKS
All Type of Boat and
Outboard Motor Repairs
Safari, U.S.A.
68-131 HIWAY 111
PALM SPRINGS — FA 8-1517

16 FT. WIZARD Cabin Cruiser, fiberglass, 40 h.p. Scott Atwater. Electric starter, boat trailer.
$1250 — FI 6-6624

Auctions 56

Public Auction
68-549 BROADWAY
CATHEDRAL CITY
Thursday, Fri., Sat., Sunday
Starts 7:30 P.M.
Everything and Anything
Enjoy an evening of entertainment and buy at your own price.
For Consignment Call FA 8-1985

Misc. for Sale 60

AT ANGEL VIEW SHOPPE
246 S. Indian Ave.
BARGAINS unlimited — unusual merchandise—Lots for little. We welcome buyers as well as donors. Manned by volunteers. All proceeds to support . . .
ANGEL VIEW CRIPPLED CHILDREN'S FOUNDATION
Call FA 5-6328 or FA 4-2056 for Pickup.

MAKE offer. 4'x7' baggage trailer. Double rollaway bed. Enamel tray with cabinet under. Cocoa matting. Stainless steel sink and fittings. 21 inch TV, RCA, UHF and VHF. VHF-TV antenna.
FA 4-5241

YES, NOTHING but nothing does a better job of cleaning carpets in any shampoo applicator, or with long handle brush, than BLUE LUSTRE.
NATIONAL PAINT STORE

2 SMALL cement mixers. 1 gas, 1 electric. $100 each.
NEAR new Ramset gun. $75.
Valley Equipment Rentals
4011 E. Palm Canyon — FA 8-3360

TOOLS FOR SALE—Starrett tools like new. Carpenter tools, machinist tools, pipe tools. Big discount. 467 Via Lola, rear, Village.

REFRIGERATED AIR conditioner. 2½ ton. Like new. Only $250.
FA 9-3898

AIR conditioner. Practically new, deluxe model, window mount, 1½ ton. Considerably below cost. FA 5-2864 between 4-7 p.m.

WANT to trade that crate for good, safe, lovely - to - look - at automobile? See today's Want Ads for great buys.

THOUSANDS say — The Desert Sun Classified ads sell or rent FAST! Call FA 5-5005 for an ad-writer.

COOLERS — USED
One 4000 c.f.m., one 3500 c.f.m.
FA 8-2274

Misc. Wanted 61

WANTED
Set of Used Golf Irons
FA 4-9520

Pets-Poul.-Livestock 65

Poodle Pups—All Colors—AKC
Deluxe Board for Pets
FA 5-6493 — VIctor 9-2072

FREE, lovely kitten unusually marked. 3 months, house broken. Adults. FA 5-7306.

Used Cars for Sale 70

$49 DOWN
ON APPROVED CREDIT
1958 Cadillac Deville .... Now $3395
FULLY EQUIPPED, FACTORY AIR CONDITIONED
1955 Thunderbird. Sharp .... Now $1895
1955 Buick, Full Power .... Now $595
1957 Buick, full power .... Now $1095
1952 Ford, Fordomatic .... Now $145
1959 Corvette. Very sharp .... Now $3395
1952 Rambler Wagon .... Now $195
1958 Plymouth V-8 Wagon .... Now $1595
1957 Corvette. Like new .... Now $2395
1960 Hillman Wagon .... Now $1095
1957 Chevrolet V. 8, Hardtop .... Now $1295
THREE (3) 1954 CADILLACS
TO CHOOSE FROM
Fully Equipped, Full Power, Refrigeration
AS LOW AS $795
SAVE!!!
Palm Springs Lincoln - Mercury
335 SUNNY DUNES ROAD — FA 4-1201
OPEN TIL 8 P.M. AND SUNDAY

Summer Savings At
STACK CHEVROLET
1958 Chevrolet . . . . Now $1499
Bel Air, 4 Door, Clean Car, We Sold it New.
Radio, Heater, Automatic Transmission.
1957 Ford . . . . Now $1399
Fairlane 500, Hardtop. One Owner—Very Clean.
Radio, Heater, Automatic Transmission, Power Steering.
1959 Ford . . . . Now $2099
Fairlane 500, 4 Door, Excellent Buy.
Radio, Heater, Automatic Transmission, Power Steering.
S&H Green Stamps Given
ON ALL USED CARS SOLD FOR A LIMITED TIME ONLY.
SAVE 2 WAYS AT
STACK CHEVROLET CORNER
682 S. PALM CANYON AT SUNNY DUNES — FA 4-9166
OPEN 8 A.M. TO 7 P.M.

Pets-Poul.-Livestock 65

WONDERFUL children's pets, large assortment grown dogs and beautiful puppies, now available for adoption to good homes. Palm Springs Humane Shelter Association. 395 Sunny Dunes Road, FA 4-4989.

PETS available to good home. DESERT HUMANE SOCIETY
FI 6-6010

Motorcycles 68

MOTORCYCLE. 1954 Harley - Davidson, K model. $400.
SIMMS BUICK-PONTIAC
383 NORTH INDIAN

New Cars for Sale 69

BRAND NEW
1960 STUDEBAKER
LARK V-8
$1995
6 Cylinder — For Less Money
$295 DOWN
2 DOOR DELUXE SEDAN
PALM SPRINGS IMPORTS
68-406 Hiway 111 — FA 8-1105

Used Cars for Sale 70

1959 FORD Fairlane 4 door Hardtop. Radio, heater air conditioned. Low mileage. Local owner. Blue Book $2410 — OFFERED AT $1995.
PLAZA MOTORS — FA 5-2572

1958 CONTINENTAL Mark III convertible, fully equipped. No down, $150 month. Private party. FA 4-1994

1959 AUSTIN Healy. Jump seats, seat belts, luggage rack, beautiful and perfect. Private party. FA 5-2407 — FA 5-7718

1957 CADILLAC convertible. Excellent condition. Just take over payments or refinance. FA 5-7253 days. Evenings and weekends FA 5-7051.

OLDSMOBILE, 1954. Power steering and brakes, radio, heater. Perfect condition. $600. FA 8-2395

PLYMOUTH WAGON
1958 V-8 CUSTOM. Suburban. Torqueflite, power, top condition, original private owner. FA 4-9515

2 DOOR 1940 FORD
Perfect Body. $150
69-555 Iroquois, Cathedral City

Used Cars for Sale 70

Save With Dave
TO BE SOLD AT WHOLESALE
1959 CADILLAC 4 door hardtop with air. All power.
1956 FORD 6 with stick.
1956 PONTIAC Catalina.
1956 CHEVROLET 4 door Bel Air.
1954 CHEVROLET wagon.
1958 FORD V-8 Ranchero — A-1.
1959 RAMBLER. Ovedrive, like new.
1954 CHEVROLET 4 door. A-1.
DAVIS MOTORS
67-486 Hiway 111 — FA 8-1418

VOLKSWAGEN
SALES AND SERVICE
1955 RAMBLER Cross Country wagon. Radio, heater, automatic, white walls, beautiful tutone.
AUTHORIZED
VOLKSWAGEN
Dealer for Coachella Valley
INDIO IMPORTS
Hwy. 99 — Indio DI 7-2327

WHOLESALE
1954 PONTIAC $345
1956 CADILLAC, AIR $1695
CADILLAC - OLDSMOBILE
G. M. C.
PLAZA MOTORS
290 N. INDIAN AVE. — FA 5-2572

MERCURY Turnpike Cruiser, 1957 1957. All power, refrigeration, leather upholstery. Private party. $1750. FA 4-9779 or evenings FA 4-3071.

1955 THUNDERBIRD, radio, heater, Hydromatic. Removable Hardtop. White. Red and white interior. $1500 cash. FA 5-6696

1957 THUNDERBIRD, has everything. Low mileage excellent condition. Private owner. $2695. FA 4-9279

1955 PONTIAC, tutone, automatic, tinted glass, new seat covers, tubeless tires. $550.
EXpress 0-2291

1954 PLYMOUTH
4 Door Sedan — $250 Cash
PHONE FA 4-96[illegible]

1950 CADILLAC Fleetwood. $400. Good running condition.
1580 MESQUITE

1957 NASH Metropolitan. Radio, heater, excellent condition. $900.
FA 5-5517

1958 CHEVROLET ½ ton pickup. Good condition. See at City National Bank.

DESERT AREA WINNERS in the Angelus Trailer Sweepstakes contest included Mrs. John G. Martin, Palm Springs, winner of a 17-inch Westinghouse portable television set, and F. I. Parke. Indio, who was awarded another Westinghouse appliance. Walt Holman, left, operator of Holman's Trailer Sales, 67-625 Highway 111, presented the awards. Other Palm Springs winners were Alta Dodge, Dorothy Harmon and Jan Barnett. The Angelus Sweepstakes offered 148 prizes.

PALM DESERT

Swim Party at Shadow Mountain Precedes Optimist Installation

A swimming party preceded cocktails and dinner on the terrace Saturday night when the Optimist Club met at Shadow Mountain Club for their annual installation of officers. Some of those attending this affair were, the Bob Coates, L. Thoral Lakes, Newton Johnsons, Charles Pelgrams, Clancy Smiths, Hector Woods, Marty Johnsons, Martine Etchepares, Bill Doty, Del Gagnon, Jack Pollard, Mr. and Mrs. Ben Arnold. Ben is the retiring president of the group. Past Lt. Gov. of District 14, Harwood Larson of Anaheim, and his wife, were here for the installing, with Charles Valentino assisting. Officers elected were Del Gagnon, president, Marty Johnson, Bob Coates and Hector Wood, vice presidents; Martine Etchepare, secretary-treasurer. Mr. and Mrs. Don Ralston of Norwalk (he is the secretary of the district) were also in attendance.

Recently home from San Diego State College, Bob Harris, son of Mrs. Marion Harris, left this week with his grandmother, Mrs. Iva Kendall, to spend a week in San Francisco visiting their aunt and daughter, respectively, Mrs. Richard Stewart.

A fist time visitor to the desert, Miss Marcella Johnson of Elmhurst, Ill., thoroughly enjoyed her weekend visit with her cousin, Joanne "Shearmie" Taylor. While in the area, Marcella alsp spent some time with old time Illinois friends, Mr. and Mrs. Robert Amell of La Jolla before jetting back to her home.

Weekend guests at the home of Mr. and Brs. Stephen Chase IV, was Mrs. Chase's niece and her husband of Corona Del Mar, Mr. and Mrs. Lee Dieley, who are quite frequent visitors to the desert.

Cocktails were enjoyed at the Toro Peak Street home of the Major Slaters Sunday evening when the Bob Robbins, John Morans and Stephen Chases gathered before motoring on to Salton Sea, where the Slaters hosted their guests to dinner at the North Shore Beach Yacht Club.

Mrs. Vera Arnold who has been in Los Altos for the past three weeks, due to the illness of her mother, Mrs. Zella Scobey, who is well known here as she has spent quite a bit of time with Vera, expects to be away until around July 1. Her mother is with her other daughter, Mrs. Marian Weaver.

A two week vacation is being thoroughly enjoyed by Charles and Barbara Pelgram at Lake Tahoe. They will return around July 1, when he will resume his work at the Lucille Armstong office.

Returning from Las Vegas after having spent the past weekend there, Elsie Minor and Hazel Kirk reported they were delighted with the de Lido Paris show as well as some of the others seen while there.

A cocktail party and patio barbecue party was hosted this past week at the Blue Lagoon by Michael Walters for a group of his friends. Those attending were Mr. and Mrs. Henry Reynolds and their son, Duncan, Miss Bobbie Dabbs, Gardner Lippincott and daughter, Eileen, Lou Kuehner who has left for his summer job as camp director at Sherwood Forest in St. Louis, Betty Roberts and her daughter, Vicki, Mr. and Mrs. Jim Gray, Evelyn Sahland, Olive Dyna, Anne Fitzgerrell, Dee Bailey, Sally Storz of Phoenix, Dannie McLaughlin and Earcel Ostler. Dancing on the patio was enjoyed after the barbecue.

Leaving last Tuesday morning, Mr and Mrs. Jim Harstad and their two sons, David and Glenn, will spend the summer in their Detroit Lakes, Minn. home. Accompanying them was Miss Eileen Stromberg, whose home is in Pelican Rapids, Minn., and has been an employe at the Harstad's Adobe this past season. Eileen will spend some time at the lake before leaving to visit her family in Pelican Rapids.

YOUNGSTER GETS QUICK LESSON IN 'LEGAL' DITCHING

DALLAS, Tex. (UPI) — Steve Bock, 5, is learning fast.

He had been to nursery school only two days before he asked his father whether people who were sick had to go to school.

"No, people who are sick stay at home," his father replied.

"I have a headache," Steve said.

"How about an aspirin?"

"No, thanks," Steve said firmly. "That would cure me."

Tax-Supported Cake Trim Class Rapped

Assemblyman Calls Adult Education Wastes 'Absurd'

SAN FRANCISCO (UPI)—A state legislative committee had mild indigestion yesterday after learning that state tax funds had gone to support adult education classes in cake decorating.

Assemblyman Bruce V. Reagan (R-Pasadena) said it was "the most ridiculous thing I've ever heard of" for the state to aid a 120-hour course once known as "Fun with Frosting," given 103 students last year at a Lafayette evening high school.

"I'VE HEARD THINGS about frill courses, but I'd never believed it until now—120 hours for cake decorating, absurd," Regan sputtered at an Assembly Education Subcommittee hearing.

The assemblyman asked Gordon Gibson, principal of Acalenes Evening High School, to read a single-spaced three-page outline for the class in cake decorating. Reagan said he wanted to find out "what extremes of asininity adult education was going to when state tax dollars are hard to collect.

QUOTING FROM THE outline, Gibson read this section on icings:

"A. Butter, royal and cooked. 1—Correct consistency. a—Scrolls. b—Pressure flowers. c—Stems and leaves. d—Petal by petal. e—Animation. f—Miscellaneous."

Gibson said that the title "Fun with Frosting" had been dropped since it did not "actually reflect the sound and worthwhile educational value of the course."

Dear Abby

...by Abigail VanBuren

DEAR ABBY: Our 15-year-old boy is our problem. He won't do a thing unless he is paid for it. He worked last summer at a garage and we heard all over town what a good worker he was, but if we try to get him to mow the lawn or clean the basement or even his own room he will sneak out of the house before we can catch him. He is too big to spank and too young to throw out of the house bag and baggage (which is what his father thinks will cure him).

Should we just put up with this kind of behavior until he is 18 and then let the Army train him?

CORNERED

DEAR CORNERED: Your son needs some affection and real understanding. Do you "order" him to do things, or do you ask him properly? I have yet to meet the normal 15 - year - old boy who wouldn't respond to a little praise, a lot of love and a modest incentive.

DEAR ABBY: I wouldn't call Lester an alcoholic but he does like his drinks now and then, and every time he gets a few drinks in him he starts giving things away. He gave away a good straw hat, I don't know how many neckties, several cigarette lighters and even his lodge pin. I think generosity is a nice trait, but shouldn't people realize that it's the drinks that make him big-hearted?

Last Saturday night, Lester was feeling good again and he gave away my plastic raincoat. It only cost 79c, but I liked to keep it in the car. Do I have the right to call the waitress he gave it to and ask her to return it?

LESTER'S WIFE

DEAR WIFE: Ask Lester to get the raincoat back or to replace it. But don't you go collecting things your husband gave away, drunk or sober. P. S. Nudge Lester toward restraint on the giggle-water.

CONFIDENTIAL TO MR. AND MRS. "CHILDLESS:" Deal only with a legitimate adoption agency. A shady transaction such as the one you are considering is illegal and could net you one big headache.

CONFIDENTIAL TO FLABBERGASTED: Now that you know he lied about his name, you can justifiably assume he has lied about other things. Lose him.

"What's your problem?" Write to Abby in care of this paper. For a personal reply, enclose a stamped, self-addressed envelope.

Abby's best-selling book, "Dear Teen-ager," is on sale at all bookstores.

Something in Common

COLUMBUS (UPI) — Columbus Zoo Director Earl Davis received a letter from a lady demanding that "Colo," the zoo's gorilla, be given a new name.

The letter was signed by Katherian Colo.

Now in Palm Desert
FREE PICK-UP AND DELIVERY SERVICE
DRY CLEANING & LAUNDRY
Call DI 7-1293
VALLEY CLEANERS AND LAUNDRY
We Own and Operate Our Own Plant
Sage & Center Street — Indio

The Sand Trap
Dinner House and Cocktails
will be open
ALL SUMMER
BAR OPEN AT 4:00 P.M.
On the Highway in
Rancho Mirage — FA 8-9098

Prescriptions - Gifts
FINE COSMETICS
Helena Rubenstein Revlon
Tussey Elizabeth Arden
Dorothy Gray Yardley
Open Daily 9 to 7
Fl. 6-6384
Open Sunday 9 to 2
Palm Desert Pharmacy
In the Patio Shops, Palm Desert

SPECIAL ... Why Pay More!
LADIES' PLAIN SUITS OR DRESSES
$1
MEN'S SUITS SPORTCOATS & SLACKS CLEANED & PRESSED
FULL LAUNDRY SERVICE
FI 6-6389
PALM DESERT CLEANERS
73-195 HIGHWAY 111 PALM DESERT

We're Open for Business
Here's A Sample...

Complete 14 ft. Deluxe
Owens Outboard Runabout
Has Windshield, Steering Controls, Marine Hardware, and is powered with a 4-cyl. 35 H.P. Mercury Outboard Motor. With custom-made trailer
ONLY $1495.00
As low as $52.25 month
including full insurance coverage
Many others to choose from including Wizard Power Cats and Glasspars
Desert Home of the Famous
Romer Campers
Complete with a variety of New Pick-Up Trucks
FA 8-1517
68-131 Highway 111
Palm Springs
SAFARI
PALM SPRINGS
U.S.A.

FIND OUT ALL ABOUT THE 3rd WAY OF LIFE
WRITE FOR FREE BOOKLET
HOLIDAY REALTY CORP.
73-671 Hiway 111
Palm Desert, California
Phone Fireside 6-6168

OUTBOARDING'S BEST DEAL IN A DECADE
40 hp performance,
4-cylinder dependability
for little more than a 2-cylinder 25!

Before you buy *any* outboard in the 25-40 hp class, *compare it* with a Mercury — the best horsepower buy in outboard history! A Merc 300 gives 40 hp performance plus *the extra dependability and smoothness of 4-cylinder design*, but is yours for about the same price as competitors' 25 hp motors with only two cylinders. And a 4-cylinder Merc 400 has 45 hp performance but is priced in the range of competitors' 40 hp 2-cylinder motors.

BIG POWER at low cost is just one reason why you'll want a *dependable* Mercury "four" — the *modern* in-line engine design with lighter, tougher reciprocating parts and much lower piston speeds than competitors' long-stroke, big-bore twins. Mercury's short-stroke, small-bore design reduces inertia forces—the main cause of engine wear — to only about one-third those of competitors' outboards operating at the same RPM. So you get not only bonus performance but longer engine life! See your dealer for a demonstration of Mercury — 6 to 80 hp. Ask about liberal trades, easy terms.

enjoy "outboard living days" with MERCURY world's No. 1 outboard!

35 hp Merc 300 4-in-line

©1960 Kiekhaefer Corporation, Fond du Lac, Wis.

Take a family demonstration ride now at your Mercury dealers! Get Free booklet, "Introduction to Outboarding".